

Pursuant to Section 4-9-30(5)(a)(i) of the South Carolina Code of Laws 1976, as amended (the "Code"), and by this petition, the undersigned electors of Legends Drive Special Tax District request the Horry County Council provide for the creation of the below described special tax district and in turn certify the same via resolution to the Horry County Election Commission so a special election may be held:

A. Name of proposed special tax district: **Legends Drive Special Tax District ("Legends Drive STD")**

B. Purpose of proposed special tax district:

The undersigned electors request that Horry County (the "County") take title to, repair and upgrade to the current standards required by Horry County Road Maintenance System under Chapter 16, Art. III, Horry County Ordinance, as determined by the Horry County Engineer and Director of Public Works (the "System"), the road known as Legends Drive (from US 501 up to the guard house, as shown on the attached sketch attached hereto as Exhibit A, and made a part and parcel hereof) for the specific purpose of having the County accept the Legends Drive into the System, including, without limitation the following:

1. Maintain and Paving Legends Drive
2. Road Signage on Legends Drive
3. Road Drainage on Legends Drive
4. Public Safety, including security and police protection
5. Disaster Preparedness and Cleanup
6. Cost and Expenditure of administration including office and clerical costs and the employment of the necessary professional, or other persons or entities necessary to carry on the business of the special tax district
7. Liability Insurance, to the extent same may be necessary and to the extent same is not covered by the S.C. Insurance Reserve Fund, for that portion of the roads and any common areas, if any, of the special tax district, owned by the special tax district, as well as the Commissions of the Special Tax District and the County.

C. Designation of the boundaries of the proposed special tax district:

The undersigned electors request that the County designate all of those One Thousand Two Hundred Sixteen (1,216) individual tax parcels of real property currently located within Legends Drive as of April 16, 2024 (the "Legends Drive Parcels") and being more particularly described and listed on the attached Exhibit B which shall be made a part and parcel of this petition and incorporated herein by reference if set forth verbatim herein. It being expressly understood that any future lot(s) subdivided from or consolidated with any of the existing Legends Drive Parcels would be subject to and a part of the proposed special tax district contemplated by this petition entitling a qualified elector to vote in the subsequent election.

D. Nature of services to be rendered for the proposed special tax district (the "Project"):

The undersigned electors request the County to repair and upgrade Legends Drive to bring it up to the standards required for the County to accept Legends Drive into the System, as more particularly stated in the attached Combined Estimate – US 501 to Gate House (Includes widening to 3 lanes from US 501 to ditch crossing), made a part and parcel here of as Exhibit C.

The undersigned electors acknowledge that when the County accepts Legends Drive into the System, the County will be responsible for the upkeep and maintenance of Legends Drive at the same level of service the County provides other similar County roads in the System.

E. Operation of the proposed special tax district:

The proposed special tax district shall be operated by a five (5) member special tax district commission ("Commission") consisting of resident freeholders of the Legends Drive Special Tax District to be appointed by the County Council for a four (4) year, staggered terms.

F. Maximum level of taxes authorized to be levied and collected for the proposed special tax district:

The Legends Drive STD Electors acknowledge that the County currently estimates that the cost of the Project including costs associated with the issuance of debt will be Two Million Three Hundred Forty Seven Thousand and 00/100 (\$2,347,000.00) and that the County will issue special purpose bonds and/or special purpose bond anticipation notes with a term of fifteen (15) years to provide funds needed to pay the costs of the Project and costs associated with the debt. The anticipated maximum millage rate based on the tax assessed values and cost estimates available at this time shall be no more than 16 mils.

The Legends Drive STD Electors request and authorize the County to levy and collect a tax on all taxable property within the proposed special tax district as may be required to pay the cost of the Project or principal, interest and all costs associated with any debt issued by the County. The maximum amount to be repaid from the levy and collection of taxes will not exceed the amount necessary to pay principal and interest on the amount borrowed by the County to pay the cost of the Project and all costs associated with the any debt issued by the County.

The undersigned electors of Legends Drive, consisting of fifteen percent (15%) or more of the Legends Drive total electors, have signed this petition of their own free will and initiative and request that an election be held in Legends Drive pursuant to Section 4-9-30(5)(a)(i) of the Code and for the purposes stated above:

# **Exhibit A**

**LEGENDS**

Scale: 1 inch equals 500 feet

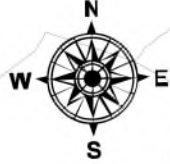

**Limits of Proposed Improvements  
Legends Drive**

**Limit of  
Improvements  
(at US 501)**

**Limit of  
Improvements  
(at Gatehouse)**

**SC 31 (Carolina Bays Parkway)**

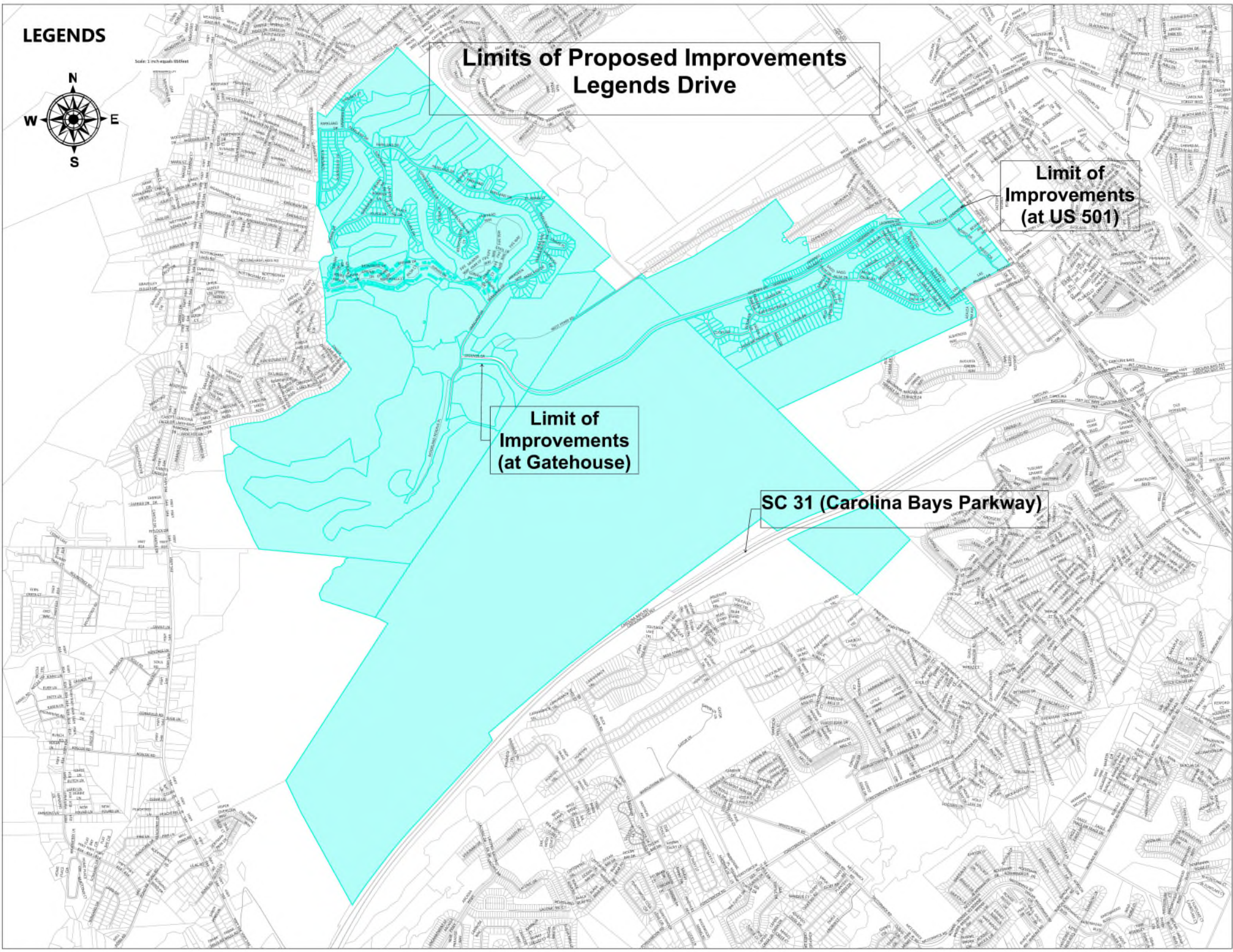

Legends Drive –  
Proposed Widening to Three Lanes

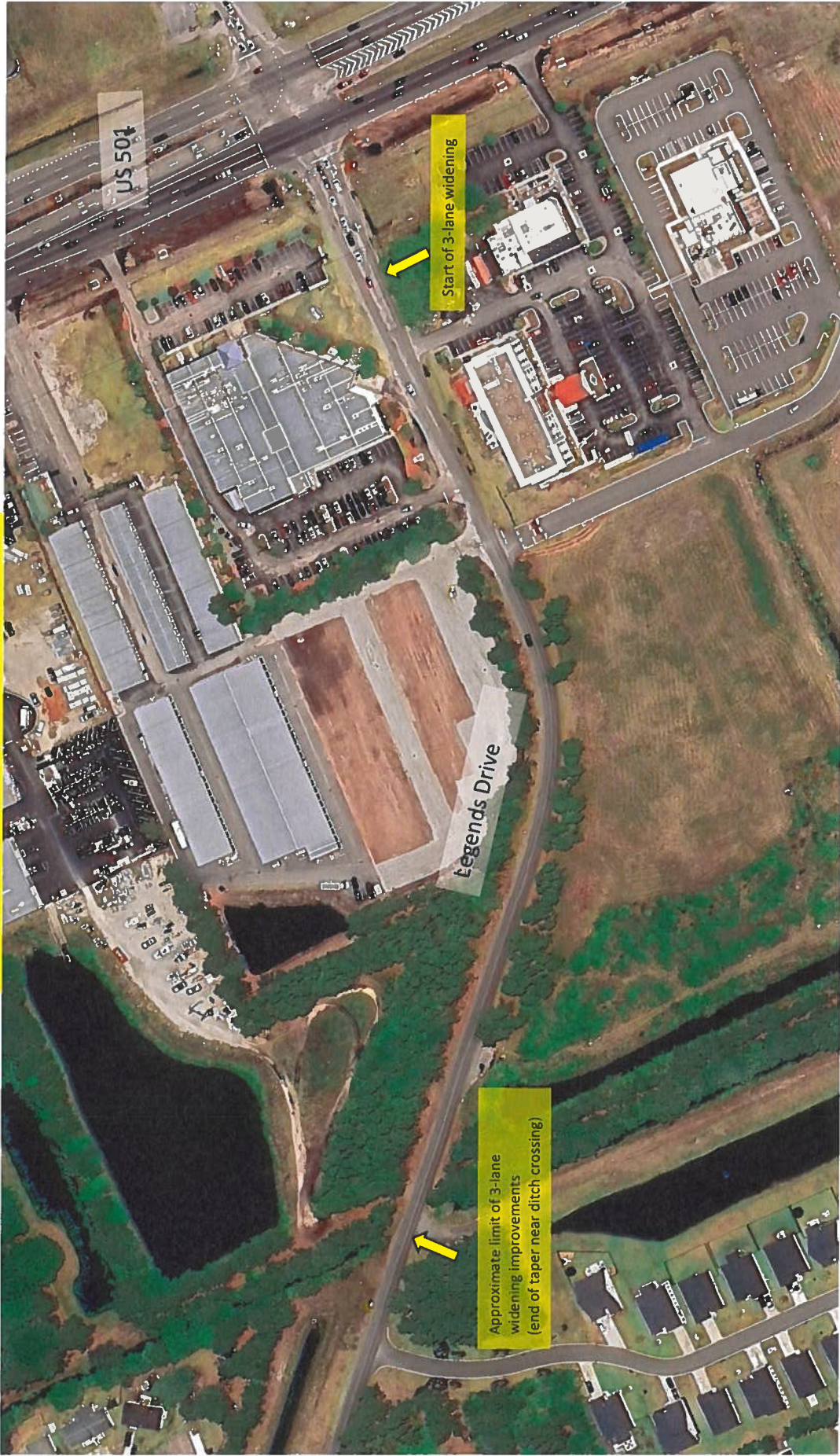

# **Exhibit B**

PIN	OwnerName	OwnerStreet	OwnerCity	OwnerState	OwnerZip	LegalDescr
4000000018	LEGENDS PROPERTIES LLC	4601 AARAN CT	MYRTLE BEACH	SC	29579	ADJACENT TO: WETLANDS 1-9
4000000019	LDY PROPERTIES LLC	4601 AARAN CT	MYRTLE BEACH	SC	29579	PARKLAND GOLF COURSE: FUTURE DEV
4000000020	ILSHIN LEGENDS LLC C/O ILSHIN HOLDINS INC	3200 CHERRY CREEK SOUTH DR #125	DENVER	CO	80209	PARKLAND GOLF COURSE: FAIRWAYS 5 & 6
4000000021	LDY PROPERTIES LLC	4601 AARAN CT	MYRTLE BEACH	SC	29579	PARKLAND GOLF COURSE: FUTURE DEV
4000000022	LEGENDS PROPERTY OWNERS ASSOC INC	4590 GIRVAN DR RD	MYRTLE BEACH	SC	29579	PARKLAND GOLF COURSE: FUTURE DEV
40014040001	BAXLEY JERRY F ETAL	4370 WINGED FOOT CT	MYRTLE BEACH	SC	29579	LEGENDS DEV PH 23: LOT 7
40014040002	FOGARTY MICHAEL F ETAL	95 BERKSHIRE DR	BERKELEY HEIGHTS	NJ	7922	LEGENDS DEV PH 23: LOT 6
40014040003	O'KEEFE JOHN CHRISTOPHER TR ETAL	4369 WINGED FOOT CT	MYRTLE BEACH	SC	29579	LEGENDS DEV PH 23: LOT 5
40014040004	HIGINBOTHOM MICHAEL E ETAL	4371 WINGED FOOT CT	MYRTLE BEACH	SC	29579	LEGENDS DEV PH 23: LOT 4
40014040005	RUBANO CARL A ETAL	4373 WINGED FOOT CT	MYRTLE BEACH	SC	29579	LEGENDS DEV PH 23: LOT 3
40014040006	HUTNICK JOHN ETAL	4375 WINGED FOOT CT	MYRTLE BEACH	SC	29579	LEGENDS DEV PH 23: LOT 2
40014040007	PEZARRAS SHARON K	4377 WINGED FOOT CT	MYRTLE BEACH	SC	29579	LEGENDS DEV PH 23: LOT 1
40014040008	CHIOLERO JERRY L & LINDA J	4386 SAINT ANNES CT	MYRTLE BEACH	SC	29579	LEGENDS DEVELOPMENT, LOT 13 PH 28
40015010001	PEZARRAS SCOTT	4369 PARKLAND DR	MYRTLE BEACH	SC	29579	LEGENDS DEV PH 20: LOT 9
40015010002	DAVIDSON JOHNNY WINDFIELD JR ETAL	4371 PARKLAND DR	MYRTLE BEACH	SC	29579	LEGENDS DEV PH 20: LOT 8
40015030001	LATTA R MICHAEL & BARBARA G	4241 CONGRESSIONAL DR	MYRTLE BEACH	SC	29579	LEGENDS DEV PH 19: LOT 57
40015030002	HANNAGAN JAMES E ETAL	4416 PARKLAND DR	MYRTLE BEACH	SC	29579	LEGENDS DEV PH 23: LOT 24
40015030003	DEHAVEN BARRY L & MARY FRANCES	4414 PARKLAND DRIVE	MYRTLE BEACH	SC	29579	LEGENDS DEV PH 23: LOT 25
40015030004	WOOD SHERMAN ETAL	4412 PARKLAND DR	MYRTLE BEACH	SC	29579	LEGENDS DEV PH 23: LOT 26
40015030005	DENTON RICHARD S JR	4410 PARKLAND DR	MYRTLE BEACH	SC	29579	LEGENDS DEV PH 23: LOT 27
40015030006	KINAST WILLIAM E TR ETAL	4408 PARKLAND DR	MYRTLE BEACH	SC	29579	LEGENDS DEV PH 23: LOT 28
40015030007	GRABOWSKI JOHN ETAL	4406 PARKLAND DR	MYRTLE BEACH	SC	29579	LEGENDS DEV PH 23: LOT 29
40015030008	PRATT JAMES ROBERT JR ETAL	4404 PARKLAND DR	MYRTLE BEACH	SC	29579	LEGENDS DEV PH 23: LOT 30
40015030009	SHAFFER JAMES B & HELEN K	4402 PARKLAND DR	MYRTLE BEACH	SC	29579	LEGENDS DEV PH 23: LOT 31
40015030010	BRAHL TERRY W ETAL	W7606 HWY C	GLENBEULAH	WI	53023	LEGENDS DEV PH 23: LOT 32
40015030011	LEGENDS PROPERTY OWNERS ASSOC INC C/O NEW TOWN MANAGEMENT	4590 GIRVAN DR RD	MYRTLE BEACH	SC	29579	LEGENDS DEV PH 23: OPEN SPACE
40015030012	LEGENDS PROPERTY OWNERS ASSOC INC C/O NEW TOWN MANAGEMENT	4590 GIRVAN DR RD	MYRTLE BEACH	SC	29579	LEGENDS DEV PH 23: OPEN SPACE
40015030013	CORRENTI ARMAND W & MARY	4393 PARKLAND DR	MYRTLE BEACH	SC	29579	LEGENDS DEV PH 23: LOT 20
40015030014	LEGENDS PROPERTY OWNERS ASSOC INC C/O NEW TOWN MANAGEMENT	4590 GIRVAN DR RD	MYRTLE BEACH	SC	29579	LEGENDS DEV PH 23: OPEN SPACE
40015030015	LEGENDS PROPERTY OWNERS ASSOC INC C/O NEW TOWN MANAGEMENT	4590 GIRVAN DR RD	MYRTLE BEACH	SC	29579	LEGENDS DEV PH 23: O P
40015030016	MABRY SELMA B	4401 PARKLAND DR	MYRTLE BEACH	SC	29579	LEGENDS DEV PH 23: LOT 19
40015030017	GORE STEPHANIE P ETAL	4403 PARKLAND DR	MYRTLE BEACH	SC	29579	LEGENDS DEV PH 23: LOT 18
40015030018	LEGENDS PROPERTY OWNERS ASSOC INC C/O NEW TOWN MANAGEMENT	4590 GIRVAN DR RD	MYRTLE BEACH	SC	29579	ADJACENT TO LEGENDS, PH 23
40015030019	LEGENDS PROPERTY OWNERS ASSOC INC C/O NEW TOWN MANAGEMENT	4590 GIRVAN DR RD	MYRTLE BEACH	SC	29579	LEGENDS DEV PH 23: O P
40015030020	FATENI IALAL B	4364 DORNOCH PL	MYRTLE BEACH	SC	29579	LEGENDS DEV PH 23: LOT 17
40015030021	JOYCE DIANE L	4362 DORNOCH PL	MYRTLE BEACH	SC	29579	LEGENDS DEV PH 23: LOT 16
40015030022	MILLER LINDA C	4360 DORNOCH PL	MYRTLE BEACH	SC	29579	LEGENDS DEV PH 23: LOT 15
40015030023	LASSITER MELVIN V III & DONNA C	4359 DORNOCH PL	MYRTLE BEACH	SC	29579	LEGENDS DEV PH 23: LOT 14
40015030024	BIRD HOUSES1 LLC	5010 BIG BEAR CT	MYRTLE BEACH	SC	29579	LEGENDS DEV PH 23: LOT 13
40015030025	FERRARO JUSTIN ETAL	4363 DORNOCH PL	MYRTLE BEACH	SC	29579	LEGENDS DEV PH 23: LOT 12
40015030026	LEGENDS PROPERTY OWNERS ASSOC INC	PO BOX 50728	MYRTLE BEACH	SC	29579	LEGENDS DEV PH 23: OPEN SPACE
40015030027	MEROLLE MARIO JR & DONNA R	4378 WINGED FOOT CT	MYRTLE BEACH	SC	29579	LEGENDS DEV PH 23: LOT 11
40015030028	WINTJE RICHARD ETAL	4376 WINGED FOOT CT	MYRTLE BEACH	SC	29579	LEGENDS DEV PH 23: LOT 10
40015030029	PARKER RICHARD O ETAL	4372 WINGED FOOT CT	MYRTLE BEACH	SC	29579	LEGENDS DEV PH 23: LOT 9
40015030030	AXCELL STEPHEN C ETAL	4372 WINGED FOOT CT	MYRTLE BEACH	SC	29579	LEGENDS DEV PH 23: LOT 8
40015030031	LEGENDS PROPERTY OWNERS ASSOC INC C/O NEW TOWN MANAGEMENT	4590 GIRVAN DR RD	MYRTLE BEACH	SC	29579	LEGENDS DEV PH 23: OPEN SPACE
40015040001	LEGENDS PROPERTY OWNERS ASSOC INC C/O NEW TOWN MANAGEMENT	4590 GIRVAN DR RD	MYRTLE BEACH	SC	29579	LEGENDS DEV PH 21: OPEN SPACE
40015040002	ROMIG LORI A & RAYMOND E	400 CLEMENT PL	SILVER SPRING	MD	20902	LEGENDS DEV PH 21: LOT 22
40015040003	SACHS ROBERT WILLIAM ETAL	3124 LAHINCH DR	MYRTLE BEACH	SC	29579	LEGENDS DEV PH 21: LOT 21
40015040004	NOVAK THOMAS R ETAL	10 SACHEM CT	FARMINGVILLE	NY	11738	LEGENDS DEV PH 21: LOT 20
40015040005	WOOD CRAIG D ETAL	4047 GIRVAN DR	MYRTLE BEACH	SC	29579	LEGENDS DEV PH 21: LOT 19
40015040006	BEASLEY MARIA L TRUSTEE	14 BOWMAN PARADE RD	BEDFORD	NH	3110	LEGENDS DEV PH 21: LOT 18
40015040007	COVINGTON SHAUNTAE' STALLINGS ETAL	4031 GIRVAN DR	MYRTLE BEACH	SC	29579	LEGENDS DEV PH 21: LOT 17
40015040008	COVINGTON SHAUNTAE' STALLINGS ETAL	4031 GIRVAN DR	MYRTLE BEACH	SC	29579	LEGENDS DEV PH 21: LOT 16
40015040009	COLONNA JEFFREY MARK ETAL	4025 GIRVAN DR	MYRTLE BEACH	SC	29579	LEGENDS DEV PH 21: LOT 15
40015040010	HOWE SHIRLEY INGRAM	4017 GIRVAN DR	MYRTLE BEACH	SC	29579	LEGENDS DEV PH 20: LOT 17
40015040011	MALATESTA THOMAS A	111 WILBUR RD	STILLWATER	NY	12170	LEGENDS DEV PH 20: LOT 18
40015040012	MALATESTA THOMAS A ETAL	111 WILBUR DR	STILLWATER	NY	12170	LEGENDS DEV PH 20: LOT 19
40015040013	LEGENDS PROPERTY OWNERS ASSOC INC C/O NEW TOWN MANAGEMENT	4590 GIRVAN DR RD	MYRTLE BEACH	SC	29579	LEGENDS DEV PH 20: OPEN SPACE
40015040014	DECESARE TED M	2405 FRANCES LN	MURRYSVILLE	PA	15668	LEGENDS DEV PH 20: LOT 20
40015040015	SUTTON THOMAS H	4374 PARKLAND DR	MYRTLE BEACH	SC	29579	LEGENDS DEV PH 20: LOT 21
40015040016	DOUGLAS ROBERT W ETAL	4376 PARKLAND DR	MYRTLE BEACH	SC	29579	LEGENDS DEV PH 20: LOT 22
40015040017	CORREA NILSA E	4378 PARKLAND DR	MYRTLE BEACH	SC	29579	LEGENDS DEV PH 20: LOT 4
40015040018	BOROWY CHRISTOPHER E TR ETAL	50 COPPER RIDGE RD	SOUTHINGTON	CT	6489	LEGENDS DEV PH 20: LOT 3
40015040019	MCCARL CHARLES C ETAL	4218 CONGRESSIONAL DR	MYRTLE BEACH	SC	29579	LEGENDS DEV PH 19: LOT 2
40015040020	MCCARL C CAMDEN & KATHLEEN E	4218 CONGRESSIONAL DR	MYRTLE BEACH	SC	29579	LEGENDS DEV PH 20: LOT 1
40015040021	KERSEY DAVID M ETAL	4222 CONGRESSIONAL DR	MYRTLE BEACH	SC	29579	LEGENDS DEV PH 19: LOT 1
40015040022	LEGENDS PROPERTY OWNERS ASSOC INC C/O NEW TOWN MANAGEMENT	4590 GIRVAN DR RD	MYRTLE BEACH	SC	29579	LEGENDS DEV PH 19: OPEN SPACE
40015040023	SEIGERMAN STEVEN P	4226 CONGRESSIONAL DR	MYRTLE BEACH	SC	29579	LEGENDS DEV PH 19: LOT 2
40015040024	CASTELLANOS ANDREW P & KAREN E	4228 CONGRESSIONAL DR	MYRTLE BEACH	SC	29579	LEGENDS DEV PH 19: LOT 3
40015040025	BECK DUANE L II ETAL	4230 CONGRESSIONAL DR	MYRTLE BEACH	SC	29579	LEGENDS DEV PH 19: LOT 4
40015040026	DISQUE DARREN & TRACY	4232 CONGRESSIONAL DR	MYRTLE BEACH	SC	29579	LEGENDS DEV PH 19: LOT 5
40015040027	LEGENDS PROPERTY OWNERS ASSOC INC C/O NEW TOWN MANAGEMENT	4590 GIRVAN DR RD	MYRTLE BEACH	SC	29579	LEGENDS DEV PH 19: OPEN SPACE
40015040028	SULLIVAN FLORENCE V	4234 CONGRESSIONAL DR	MYRTLE BEACH	SC	29579	LEGENDS DEV PH 19: LOT 6
40015040029	MYERS LARRY J & FRANCES L	305 OAKVIEW DR	BRIDGEPORT	WV	26330	LEGENDS DEV PH 19: LOT 58
40015040030	PROCOPIO BRIAN S & MARGARET Z	4235 CONGRESSIONAL DR	MYRTLE BEACH	SC	29579	LEGENDS DEV PH 19: LOT 59
40015040031	LEGENDS PROPERTY OWNERS ASSOC INC C/O NEW TOWN MANAGEMENT	4590 GIRVAN DR RD	MYRTLE BEACH	SC	29579	LEGENDS DEV PH 19: OPEN SPACE
40015040032	HAINES LINDA L (LE)ETAL	4231 CONGRESSIONAL DR	MYRTLE BEACH	SC	29579	LEGENDS DEV PH 19: LOT 60
40015040033	PICCOLI THOMAS A	4229 CONGRESSIONAL DR	MYRTLE BEACH	SC	29579	LEGENDS DEV PH 19: LOT 61
40015040034	BROWN COY DALE & PATRICIA	4227 CONGRESSIONAL DR	MYRTLE BEACH	SC	29579	LEGENDS DEV PH 19: LOT 62
40015040035	LEGENDS PROPERTY OWNERS ASSOC INC C/O NEW TOWN MANAGEMENT	4590 GIRVAN DR RD	MYRTLE BEACH	SC	29579	LEGENDS DEV PH 19: OPEN SPACE/WETLANDS
40015040036	SCARNICI EMILIO M ETAL	95 POTTS RD	ROBBINSVILLE	NJ	8691	LEGENDS DEV PH 23: LOT 21
40015040037	LEGENDS PROPERTY OWNERS ASSOC INC C/O NEW TOWN MANAGEMENT	4590 GIRVAN DR RD	MYRTLE BEACH	SC	29579	LEGENDS DEV PH 20: OPEN SPACE
40015040038	LONGHITANO SIGNORINO ETAL	4377 PARKLAND DR	MYRTLE BEACH	SC	29579	LEGENDS DEV PH 20: LOT 5
40015040039	GOLLIDAY GEORGE V ETAL	1013 SETTLERS LANDING CT	WAKE FOREST	NC	27587	LEGENDS DEV PH 20: LOT 6
40015040040	WILSON ANN MARIE	191 MANCHESTER RANCH PL	AYNOR	SC	29511	LEGENDS DEV PH 20: LOT 7
40015040041	SURACI MONICA ANNE TRUSTEE	4367 PARKLAND DR	MYRTLE BEACH	SC	29579	LEGENDS DEV PH 20: LOT 10
40016010041	PARK HYUNG W & SUNHEE KIM	5205 LOMOND LN	MYRTLE BEACH	SC	29579	LEGENDS DEVELOPMENT: LOT 65 PH 26
40016010042	FAN JERRY C ETAL	153 RAYMOND RD	WEST HARTFORD	CT	6107	LEGENDS DEVELOPMENT: LOT 64 PH 26
40016010043	KALU JOSEPH A	4320 PARKLAND DR	MYRTLE BEACH	SC	29579	LEGENDS DEVELOPMENT: LOT 63 PH 26
40016020010	PARKLANDS PROPERTY OWNERS ASSN INC	4590 GIRVAN DR RD	MYRTLE BEACH	SC	29579	LEGENDS DEVELOPMENT: CLUB HOUSE
40016020011	BONURA MICHAEL	5017 LINDRICK CT	MYRTLE BEACH	SC	29579	LEGENDS DEVELOPMENT: LOT 20 PH 27
40016020012	KNOWLIN RICKY L ETAL	5021 LINDRICK CT	MYRTLE BEACH	SC	29579	LEGENDS DEVELOPMENT: LOT 19 PH 27
40016020013	LEGENDS PROPERTIES LLC C/O LEGENDS GOLF RESORT	4601 AARAN CT	MYRTLE BEACH	SC	29579	LEGENDS DEVELOPMENT: OPEN SPACE
40016020014	TRESSLER BRIAN	5029 LINDRICK CT	MYRTLE BEACH	SC	29579	LEGENDS DEVELOPMENT: LOT 17 PH 27
40016020015	BOATWRIGHT WILLIAM DARRIN ETAL	5033 LINDRICK CT	MYRTLE BEACH	SC	29579	LEGENDS DEVELOPMENT: LOT 16 PH 27
40016020016	BONNER CAROL JEAN	5037 LINDRICK CT	MYRTLE BEACH	SC	29579	LEGENDS DEVELOPMENT: LOT 15 PH 27
40016020017	DIVALL NATHAN & CAROLYN	5041 LINDRICK CT	MYRTLE BEACH	SC	29579	LEGENDS DEVELOPMENT: LOT 14 PH 27
40016020018	PERRY ROBERT S ETAL	5045 LINDRICK CT	MYRTLE BEACH	SC	29579	LEGENDS DEVELOPMENT: LOT 13 PH 27
40016020019	ANDERSON TERRANCE M TR ETAL	5044 LINDRICK CT	MYRTLE BEACH	SC	29579	LEGENDS DEVELOPMENT: LOT 12 PH 27
40016020020	COOK GEOFFREY A & BEVERLY C	5040 LINDRICK CT	MYRTLE BEACH	SC	29579	LEGENDS DEVELOPMENT: LOT 11 PH 27
40016020021	ALBRECHT JOHN A & SUSAN A	5036 LINDRICK CT	MYRTLE BEACH	SC	29579	LEGENDS DEVELOPMENT: LOT 10 PH 27
40016020022	LEGENDS PROPERTIES LLC	4601 AARAN CT	MYRTLE BEACH	SC	29579	LEGENDS DEVELOPMENT: OPEN SPACE
40016020023	RECHER KENNETH J ETAL	5016 LINDRICK CT	MYRTLE BEACH	SC	29579	LEGENDS DEVELOPMENT: LOT 9 PH 27
40016020024	KONKEL JONATHAN J	5012 LINDRICK CT	MYRTLE BEACH	SC	29579	LEGENDS DEVELOPMENT: LOT 8 PH 27
40016020025	CUTUP GREGORY LEE	5008 LINDRICK CT	MYRTLE BEACH	SC	29579	LEGENDS DEVELOPMENT: LOT 7 PH 27
40016020026	MARULLO SALVATORE ETAL	161-39 85TH ST	HOWARD BEACH	NY	11414	LEGENDS DEVELOPMENT: LOT 6 PH 27
40016020027	BRNING BRIAN H	4341 PARKLAND DR	MYRTLE BEACH	SC	29579	LEGENDS DEVELOPMENT: LOT 5 PH 27
40016020028	MARULLO SALVATORE ETAL	161-39 85TH ST	HOWARD BEACH	NY	11414	LEGENDS DEVELOPMENT: LOT 4 PH 27
40016020029	KATZ MARVIN & ABBY	4349 PARKLAND DR	MYRTLE BEACH	SC	29579	LEGENDS DEVELOPMENT: LOT 3 PH 27

40016020030	LASSITER JOSEPH CLIFTON ETAL	4357 PARKLAND DR	MYRTLE BEACH	SC	29579	LEGENDS DEVELOPMENT, LOT 1 PH 27
40016020031	KEMMERLING JAMES F & PHYLLIS M	4363 PARKLAND DR	MYRTLE BEACH	SC	29579	LEGENDS DEV PH 20; LOT 12
40016020032	CZYZ ANDREW G TR ETAL	4365 PARKLAND DR	MYRTLE BEACH	SC	29579	LEGENDS DEV PH 20; LOT 11
40016020033	SILVA CARLOS L ETAL	104 PANORAMA DR	OXON HILL	MD	20745	LEGENDS DEVELOPMENT, LOT 21 PH 26
40016020034	EISENZOPF REINHARD JOHN ETAL	4344 PARKLAND DR	MYRTLE BEACH	SC	29579	LEGENDS DEVELOPMENT, LOT 22 PH 26
40016020035	JAB HOMES LLC	9713 ARMELISE DR	MYRTLE BEACH	SC	29579	LEGENDS DEVELOPMENT, LOT 23 PH 26
40016020036	THE CARPENTER I LLC	5100 WAVERING PLACE LOOP	MYRTLE BEACH	SC	29579	LEGENDS DEVELOPMENT, LOT 24 PH 26
40016020037	EARLS LINDA J ETAL	4332 PARKLAND DR	MYRTLE BEACH	SC	29579	LEGENDS DEVELOPMENT, LOT 25 PH 26
40016020038	CLICCARO ANTHONY J TR ETAL	5105 ALWOODLEY LN	MYRTLE BEACH	SC	29579	LEGENDS DEVELOPMENT, LOT 26 PH 26
40016020039	BARY BONNIE S	5104 ALWOODLEY LN	MYRTLE BEACH	SC	29579	LEGENDS DEVELOPMENT, LOT 60 PH 26
40016020040	BEAUMONT GREGORY J ETAL	4328 PARKLAND DR	MYRTLE BEACH	SC	29579	LEGENDS DEVELOPMENT, LOT 61 PH 26
40016020041	GODINEZ LAWRENCE J ETAL	4324 PARKLAND DR	MYRTLE BEACH	SC	29579	LEGENDS DEVELOPMENT, LOT 62 PH 26
40016030001	LEGENDS PROPERTIES LLC	4601 AARAN CT	MYRTLE BEACH	SC	29579	LEGENDS DEVELOPMENT; OPEN SPACE/PROP LAKE
40016030002	WAHBA SELUM & THERESE	5170 ALWOODLEY LN	MYRTLE BEACH	SC	29579	LEGENDS DEVELOPMENT; LOT 47 PH 26
40016030003	ADAMS STEVEN D & JANICE D	5162 ALWOODLEY LN	MYRTLE BEACH	SC	29579	LEGENDS DEVELOPMENT; LOT 48 PH 26
40016030004	LINSEY STEVEN (LE) ETAL	5154 ALWOODLEY LN	MYRTLE BEACH	SC	29579	LEGENDS DEVELOPMENT; LOT 49 PH 26
40016030005	DISALVO MICHAEL J ETAL	5146 ALWOODLEY LN	MYRTLE BEACH	SC	29579	LEGENDS DEVELOPMENT; LOT 50 PH 26
40016030006	LORETZ THOMAS J	5140 ALWOODLEY LN	MYRTLE BEACH	SC	29579	LEGENDS DEVELOPMENT; LOT 51 PH 26
40016030007	PICCOLI MICHAEL L ETAL	63 WESTERN CONCOURSE	AMITY HARBOR	NY	11701	LEGENDS DEVELOPMENT; LOT 52 PH 26
40016030008	CARR ROBERT D ETAL	5132 ALWOODLEY LN	MYRTLE BEACH	SC	29579	LEGENDS DEVELOPMENT; LOT 53 PH 26
40016030009	WELLS LARRY ETAL	5128 ALWOODLEY LN	MYRTLE BEACH	SC	29578	LEGENDS DEVELOPMENT; LOT 54 PH 26
40016030010	DUDEK DENNIS M ETAL	5124 ALWOODLEY DR	MYRTLE BEACH	SC	29579	LEGENDS DEVELOPMENT; LOT 55 PH 26
40016030011	LAPLACA PETER A ETAL	5120 ALWOODLEY LN	MYRTLE BEACH	SC	29579	LEGENDS DEVELOPMENT; LOT 56 PH 26
40016030012	HEATHERLY DEREK A ETAL	5116 ALWOODLEY LN	MYRTLE BEACH	SC	29579	LEGENDS DEVELOPMENT; LOT 57 PH 26
40016030013	ATKINS ALLEN R & DEBORAH B C/O ATKINS ALLEN R ETAL	5112 ALWOODLEY LN	MYRTLE BEACH	SC	29579	LEGENDS DEVELOPMENT; LOT 58 PH 26
40016030014	ALEY DAVID B & SHELLY L	1725 STONE DR	HUNTINGTOWN	MD	20639	LEGENDS DEVELOPMENT; LOT 59 PH 26
40016030015	GRANITO JOHN & CAROL	5109 ALWOODLEY LN	MYRTLE BEACH	SC	29579	LEGENDS DEVELOPMENT; LOT 27 PH 26
40016030016	JACKSON VICTORIA ETAL	88 MAYBROOK RD	CAMPBELL HALL	NY	10916	LEGENDS DEVELOPMENT; LOT 28 PH 26
40016030017	TIEDEMANN BARBARA ETAL	5117 ALWOODLEY LN	MYRTLE BEACH	SC	29579	LEGENDS DEVELOPMENT; LOT 29 PH 26
40016030018	BOTTONE JOHN J III ETAL	5123 ALWOODLEY LN	MYRTLE BEACH	SC	29579	LEGENDS DEVELOPMENT; LOT 30 PH 26
40016030019	CHIAPPETTA THOMAS & KEUM C	5127 ALWOODLEY LN	MYRTLE BEACH	SC	29579	LEGENDS DEVELOPMENT; LOT 31 PH 26
40016030020	MATTERA NICHOLAS J ETAL	81 SOMERTON AVE	CENTRAL ISUP	NY	11722	LEGENDS DEVELOPMENT; LOT 32 PH 26
40016030021	GAVIN ALYSON L	5135 ALWOODLEY LN	MYRTLE BEACH	SC	29579	LEGENDS DEVELOPMENT; LOT 33 PH 26
40016030022	KEOUGH SHAWN P ETAL	5139 ALWOODLEY LN	MYRTLE BEACH	SC	29579	LEGENDS DEVELOPMENT; LOT 34 PH 26
40016030023	HOLDEN KEITH E & PEGGY L	5145 ALWOODLEY LN	MYRTLE BEACH	SC	29579	LEGENDS DEVELOPMENT; LOT 35 PH 26
40016030024	JACKSON MAUREEN A ETAL	5149 ALWOODLEY LN	MYRTLE BEACH	SC	29579	LEGENDS DEVELOPMENT; LOT 36 PH 26
40016030025	CARDILLO JAIME & KIM MCKEOWN	PO BOX 50029	MYRTLE BEACH	SC	29579	LEGENDS DEVELOPMENT; LOT 37 PH 26
40016030026	ELMORE EUGENE LAWRENCE TR ETAL	5157 ALWOODLEY LN	MYRTLE BEACH	SC	29579	LEGENDS DEVELOPMENT; LOT 38 PH 26
40016030027	DONAHUE SANDRA	5161 ALWOODLEY LN	MYRTLE BEACH	SC	29579	LEGENDS DEVELOPMENT; LOT 39 PH 26
40016030028	WANG JIUN ETAL	14211 SCHAEFFER RD	BOYDS	MD	20841	LEGENDS DEVELOPMENT; LOT 40 PH 26
40016030029	LEGENDS PROPERTIES LLC	4601 AARAN CT	MYRTLE BEACH	SC	29579	LEGENDS DEVELOPMENT; OPEN SPACE
40016030030	WILLIAMS GLENN C ETAL	2 NASSAU CT	STAFFORD	VA	22554	LEGENDS DEVELOPMENT; LOT 41 PH 26
40016030031	EVANS MICHAEL ETAL	5177 ALWOODLEY LN	MYRTLE BEACH	SC	29579	LEGENDS DEVELOPMENT; LOT 42 PH 26
40016030032	TEAGUE JEFFREY C	4066 GIRVAN DR	MYRTLE BEACH	SC	29579	LEGENDS DEV PH 21; LOT 7
40016030033	IONES HUDSON V & GWENDOLYN B	265 LAKE FOREST DR SW	PINEHURST	NC	28374	LEGENDS DEV PH 21; LOT 6
40016030034	WOLFF STEVEN J ETAL	600 SEGGE ST	MYRTLE BEACH	SC	29579	LEGENDS DEV PH 21; LOT 3
40016030037	DISALVO ROBERT ETAL	3120 BAYHAVEN DR	MYRTLE BEACH	SC	29579	LEGENDS DEV PH 21; LOT 2
40016030038	MARSHALL DANIEL A	4024 GIRVAN DR	MYRTLE BEACH	SC	29579	LEGENDS DEV PH 21; LOT 1
40016030039	OBER ROBERT H & ELIZABETH B SMALL	2085 WARRENDALE BAYNE RD	BADEN	PA	15005	LEGENDS DEV PH 20; LOT 16
40016030040	E&E HOLDINGS LLC	3665 HIGHWAY 905	CONWAY	SC	29526	LEGENDS DEV PH 20; LOT 15
40016030041	KROBATH JAMES ETAL	4006 GIRVAN DR	MYRTLE BEACH	SC	29579	LEGENDS DEV PH 20; LOT 14
40016030042	NEAL-SANJURJO SERENA	31 MARVEL RD	NEW HAVEN	CT	6515	LEGENDS DEV PH 20; LOT 13
40016030043	LEGENDS PROPERTY OWNERS ASSOC INC C/O HARRIS SARA	PO BOX 50370	MYRTLE BEACH	SC	29579	LEGENDS DEV PH 20; OPEN SPACE
40016030044	LEGENDS PROPERTY OWNERS ASSOC INC C/O NEW TOWN MANAGEMENT	4590 GIRVAN DR #D	MYRTLE BEACH	SC	29579	LEGENDS DEV PH 20; OPEN SPACE
40016030045	GRAND STRAND WATER & SEWER AUTH	PO BOX 2368	CONWAY	SC	29528	LEGENDS PH 20; PUMP STATION
40016030046	LEGENDS PROPERTY OWNERS ASSOC INC C/O NEW TOWN MANAGEMENT	4590 GIRVAN DR #D	MYRTLE BEACH	SC	29579	LEGENDS DEV PH 20; PT OF OPEN SPACE
40016030047	LEGENDS PROPERTY OWNERS ASSOC INC C/O NEW TOWN MANAGEMENT	4590 GIRVAN DR #D	MYRTLE BEACH	SC	29579	LEGENDS DEV PH 20; OPEN SPACE
40016030048	BLUE WAVE HOMES LLC	9812 PLUMFIELD CT	MYRTLE BEACH	SC	29579	LEGENDS DEV PH 21; LOT 4
40016030049	WOODBURY FRANK PAUL ETAL	1728 CLOVE ESTATES CIR	MYRTLE BEACH	SC	29588	LEGENDS DEV PH 21; LOT 5
40016040067	LEGENDS PROPERTIES LLC	4601 AARAN CT	MYRTLE BEACH	SC	29579	LEGENDS DEVELOPMENT; OPEN SPACE BUFFER
40016040068	TALBOTT BRYAN M SR ETAL	1083 ROWE POND RD	CONWAY	SC	29526	LEGENDS DEVELOPMENT; LOT 66 PH 26
40016040069	WALTERS DOUGLAS J TR	9303 CREEK VIEW DR	LAUREL	MD	20708	LEGENDS DEVELOPMENT; LOT 67 PH 26
40016040070	LEGRAND KEVIN K ETAL	5217 LOMOND LN	MYRTLE BEACH	SC	29579	LEGENDS DEVELOPMENT; LOT 68 PH 26
40016040071	DUSZAK ZBIGNIEW ETAL	5521 LOMOND LN	MYRTLE BEACH	SC	29579	LEGENDS DEVELOPMENT; LOT 69 PH 26
40016040072	LI JIALIN JAY	5225 LOMOND LN	MYRTLE BEACH	SC	29579	LEGENDS DEVELOPMENT; LOT 70 PH 26
40016040073	BAKER NEWCOMB JR ETAL	5229 LOMOND LN	MYRTLE BEACH	SC	29579	LEGENDS DEVELOPMENT; LOT 71 PH 26
40016040074	CHURCH APRIL F ETAL	5233 LOMOND LN	MYRTLE BEACH	SC	29579	LEGENDS DEVELOPMENT; LOT 72 PH 26
40016040075	FALK INA	5237 LOMOND LN	MYRTLE BEACH	SC	29579	LEGENDS DEVELOPMENT; LOT 73 PH 26
40016040076	WHITMER JAMES R ETAL	5241 LOMOND LN	MYRTLE BEACH	SC	29579	LEGENDS DEVELOPMENT; LOT 74 PH 26
40016040077	TYNDALL GEORGE ALLAN	5245 LOMOND LN	MYRTLE BEACH	SC	29579	LEGENDS DEVELOPMENT; LOT 75 PH 26
40016040078	KEOUGH WALTER S ETAL	5181 ORCHARD CREST DR	TROY	MI	48085	LEGENDS DEVELOPMENT; LOT 76 PH 26
40016040079	SCHECHTER ROBERT I & DEBRA P	5253 LOMOND LN	MYRTLE BEACH	SC	29579	LEGENDS DEVELOPMENT; LOT 77 PH 26
40016040080	FUNGAROLI BETH M	8376 JUXX DR	MYRTLE BEACH	SC	29579	LEGENDS DEVELOPMENT; LOT 46 PH 26
40016040081	THEMELIS JOHN C ETAL	2221 KENTUCKY AVE	BALTIMORE	MD	21213	LEGENDS DEVELOPMENT; LOT 45 PH 26
40016040082	<Null>	<Null>	<Null>	<Null>	NULL	<Null>
41600000002	LDY PROPERTIES LLC	4601 AARAN CT	MYRTLE BEACH	SC	29579	PARKLAND GOLF COURSE; FUTURE DEV
41600000003	ILSHIN LEGENDS LLC C/O ILSHIN HOLDINGS INC	3200 CHERRY CREEK SOUTH DR #125	DENVER	CO	80209	PARKLAND GOLF COURSE; FWYS 10-15, 17, 18 FUT
41600000005	GLENEAGLES III HPR C/O GLENEAGLES III POA INC	1500 LEGENDS RD	MYRTLE BEACH	SC	29577	LEGENDS; % @ COMMON INT LAND
41600000006	DOMINICK JOSEPH C	4435 MONTROSE LN APT B	MYRTLE BEACH	SC	29579	GLENEAGLES HPR PH 17-B; UNIT 4435-B
41600000007	SEARS JOHN F ETAL	411 NAVAJO DR	NEW LENOX	IL	60451	GLENEAGLES HPR PH 17-B; UNIT 4435-C
41600000008	KRETZMER WILLIAM J	44 JEFFERSON PLACE	MASSAPEQUA	NY	11758	GLENEAGLES HPR PH 17-B; UNIT 4435-D
41600000009	VANDENBURGH STEPHEN R ETAL	191 COUNTY ROUTE 28B	VALATIE	NY	12184	GLENEAGLES HPR PH 17-B; UNIT 4435-E
41600000010	NAPOLITANO MICHAEL D & ANNE M	24 BOWDEN DR	HUNTINGTON STATION	NY	11746	GLENEAGLES HPR PH 17-B; UNIT 4435-F
41600000011	BROOKS HIRAM ETAL	1215 FIDLEHEAD WAY	MYRTLE BEACH	SC	29579	GLENEAGLES HPR PH 17-B; UNIT 4435-G
41600000012	FLOYD SIGMUND	4435 MONTROSE LN APT H	MYRTLE BEACH	SC	29579	GLENEAGLES HPR PH 17-B; UNIT 4435-H
41600000013	MARULLO SALVATORE ETAL	161-39 85TH ST	HOWARD BEACH	NY	11414	GLENEAGLES HPR PH 17-B; UNIT 4435-A
41600000014	ANDERSON CRAIG STEVEN	1625 S OCEAN BLVD #301	N MYRTLE BEACH	SC	29582	GLENEAGLES HPR PH 17-B; UNIT 4433-A
41600000015	GILBERT MICHAEL A	4433 MONTROSE LN UNIT 4433-B	MYRTLE BEACH	SC	29579	GLENEAGLES HPR PH 17-B; UNIT 4433-B
41600000016	OLSON MARK ETAL	38121 E HAMPDEN AVE WC-201	AURORA	CO	80013	GLENEAGLES HPR PH 17-B; UNIT 4433-C
41600000017	I/J PROPERTIES & INVESTMENTS LLC	14523 MEETING CAMP RD	CENTREVILLE	VA	20121	GLENEAGLES HPR PH 17-B; UNIT 4433-D
41600000018	AMORIM HELENA M	3 LITTLE ACORN LN	FORESTDALE	MA	2644	GLENEAGLES HPR PH 17-B; UNIT 4433-E
41600000019	CUNHA DOUGLAS ETAL	31 WOODLAND RD	JAMESBURG	NJ	8831	GLENEAGLES HPR PH 17-B; UNIT 4433-F
41600000020	CARROL JON L ETAL	303 GREENVILLE AVE #2	CAROLINA BEACH	NC	28428	GLENEAGLES HPR PH 17-B; UNIT 4433-G
41600000021	SHIN DAVID ETAL	209 HOMESTEAD RD	PARAMUS	NY	7652	GLENEAGLES HPR PH 17-B; UNIT 4433-H
41600000022	CILENTO STEPHEN	8912 3RD AVE	BROOKLYN	NJ	11209	GLENEAGLES HPR PH 17-B; UNIT 4431-A
41600000023	JOHNSON ADAM R	6607 PINE POINT DR	TINLEY PARK	IL	60477	GLENEAGLES HPR PH 17-B; UNIT 4431-B
41600000024	CAVANAUGH JAMES H ETAL	32 E CEDER ST	MOUNT VERNON	NY	10552	GLENEAGLES HPR PH 17-B; UNIT 4431-C
41600000025	EISENBEIS RONALD C TR ETAL	204 KERBY RD	GROSSE POINTE	MI	48236	GLENEAGLES HPR PH 17-B; UNIT 4431-D
41600000026	QUICK LEROY ETAL	37 BERWICK PLACE	ROCHESTER	NY	14612	GLENEAGLES HPR PH 17-B; UNIT 4431-E
41600000027	FRANKLIN ROBERT SCOTT TR	4431 MONTROSE LN APT F	MYRTLE BEACH	SC	29579	GLENEAGLES HPR PH 17-B; UNIT 4431-F
41600000028	BOCKHOLT TIM & DIANE	134 BOSTON DR	CALHOUN	GA	30701	GLENEAGLES HPR PH 17-B; UNIT 4431-G
41600000029	DWAIS MUHAMMAD & ZAHRA	13703 ASTLEB CT	CENTREVILLE	VA	20120	GLENEAGLES HPR PH 17-B; UNIT 4431-H
41600000030	PEARSON CHARLES F ETAL	20 BLACKSMITH DR	EAST AMHERST	NY	14051	GLENEAGLES HPR PH 17-B; UNIT 4429-B
41600000031	WHITAKER DARREN M ETAL	5409 BIG BASS DR	RALEIGH	NC	27610	GLENEAGLES HPR PH 17-B; UNIT 4429-F
41600000032	SLUSER TIMOTHY J	2300 FORTPORT RD	NEW KENSINGTON	PA	15068	GLENEAGLES HPR PH 17-B; UNIT 4429-D
41600000033	ADISSI THOMAS P & DONNA M	21179 MILL BRANCH DR	LEESBURG	VA	20175	GLENEAGLES HPR PH 17-B; UNIT 4429-G
41600000034	LOWE RICHARD D & PENNIE S	2006 KILKEE DR	MYRTLE BEACH	SC	29579	GLENEAGLES HPR PH 17-B; UNIT 4429-C
41600000035	BOLES BRYAN	936 HUNTINGTON DR	HARTSVILLE	SC	29550	GLENEAGLES HPR PH 17-B; UNIT 4429-H
41600000036	AMIOT PATRICK J ETAL	30 WORCESTER RD	TOWNSEND	MA	1469	GLENEAGLES HPR PH 17-B; UNIT 4429-E
41600000037	D'AGOSTINO ANTONIO ETAL	17 MARSHAM DR	MARLTON	NJ	8053	GLENEAGLES HPR PH 17-B; UNIT 4429-A
41600000038	BONELLO FRED C JR ETAL	4427-B MONTROSE LN	MYRTLE BEACH	SC	29579	GLENEAGLES HPR PH 17-B; UNIT 4427-B



4160000039	JEFFERIS JUDITH P ETAL	534 HODGSON CIR	WEST GROVE	PA	19390	GLENEAGLES HPR PH I; UNIT 4427-C
4160000040	WILSON DONNIE W TR	2079 LAKESHORE RD	CAMDEN	SC	29020	GLENEAGLES HPR PH I; UNIT 4427-D
4160000041	SCHULTZ MARK STEPHEN JR ETAL	109 MALLARD CIR	NORRISTOWN	PA	19403	GLENEAGLES HPR PH I; UNIT 4427-E
4160000042	ROELS SANDRA J	4427 MONTROSE LN #F	MYRTLE BEACH	SC	29579	GLENEAGLES HPR PH I; UNIT 4427-F
4160000043	NIGHTINGALE KELLY	5369 ABBEY PARK LOOF	MYRTLE BEACH	SC	29579	GLENEAGLES HPR PH I; UNIT 4427-G
4160000044	HEIKILA STEVEN L ETAL	4427 MONTROSE LN #H	MYRTLE BEACH	SC	29579	GLENEAGLES HPR PH I; UNIT 4427-H
4160000045	CUMMINGS GEORGE ETAL C/O CUMMINGS GEORGE	4427 MONTROSE LN #A	MYRTLE BEACH	SC	29579	GLENEAGLES HPR PH I; UNIT 4427-A
4160000046	DAY CAROL A ETAL	4425 MONTROSE LN UNIT B	MYRTLE BEACH	SC	29579	GLENEAGLES HPR PH I; UNIT 4425-B
4160000047	CAPITANI STEVEN R	36 VILLAGE GATE WAY	NYACK	NY	10960	GLENEAGLES HPR PH I; UNIT 4425-C
4160000048	ALDRICH JEFFREY A	132 MILTON TURNPIKE	MILTON	NY	12547	GLENEAGLES HPR PH I; UNIT 4425-D
4160000049	VON BRIAN E	PO BOX 7183	ORANGE	CA	92863	GLENEAGLES HPR PH I; UNIT 4425-E
4160000050	MCHENRY PATRICK ETAL	10622 JASMINE BLF	SAN ANTONIO	TX	78245	GLENEAGLES HPR PH I; UNIT 4425-F
4160000051	JANCAK ZIGGY ETAL	3118 BRAMBLE GLEN DR	MYRTLE BEACH	SC	29579	GLENEAGLES HPR PH I; UNIT 4425-G
4160000052	FANELLI JOSEPH A ETAL	20 SOUTH RD	BREWSTER	NY	10509	GLENEAGLES HPR PH I; UNIT 4425-H
4160000053	HODSDON BRUCE ETAL	4425 MONTROSE LN #A	MYRTLE BEACH	SC	29579	GLENEAGLES HPR PH I; UNIT 4425-A
4160000054	HUTCHINS NONA C	4497-B GIRVAN DR	MYRTLE BEACH	SC	29579	GLENEAGLES HPR PH I; UNIT 4497-B
4160000055	WILKES JAMES M ETAL	4497-C GIRVAN DR	MYRTLE BEACH	SC	29579	GLENEAGLES HPR PH I; UNIT 4497-C
4160000056	MATTIELLO JOSEPH R & INGE	14 WEST DR	LINCOLN PARK	NJ	7035	GLENEAGLES HPR PH I; UNIT 4497-D
4160000057	CLOSE JAMIE M ETAL	4497-E GIRVAN DR	MYRTLE BEACH	SC	29579	GLENEAGLES HPR PH I; UNIT 4497-E
4160000058	MEHLIG ANAMARIA LOPEZ	1133 WAIMANU ST	HONOLULU	HI	96814	GLENEAGLES HPR PH I; UNIT 4497-F
4160000059	CURRY RICKY D	4497 GIRVAN DR #G	MYRTLE BEACH	SC	29579	GLENEAGLES HPR PH I; UNIT 4497-G
4160000060	DOWNEY STEVEN J ETAL	8227 POWERS DR	MILLERSVILLE	MD	21108	GLENEAGLES HPR PH I; UNIT 4497-H
4160000061	BURBOL GARY SR ETAL	25 W GREENHOUSE RD	DILLSBURG	PA	17019	GLENEAGLES HPR PH I; UNIT 4497-A
4160000062	PYLE ROBERT MICHAEL ETAL	6816 SARGENT RD	INDIANAPOLIS	IN	46256	GLENEAGLES HPR PH I; UNIT 4499-B
4160000063	BROWN ANDREW R	PO BOX 128	BANCROFT	ON	NULL	GLENEAGLES HPR PH I; UNIT 4499-C
4160000064	SWEENEY CORNELL JR ETAL	103 WOODBRIDGE WAY	SIMPSONVILLE	SC	29681	GLENEAGLES HPR PH I; UNIT 4499-D
4160000065	MESTER THERESA A	330 MERWIN AVE #E-5	MILFORD	CT	06460	GLENEAGLES HPR PH I; UNIT 4499-E
4160000066	LAVERTU DALE R	4499 F GIRVAN DR	MYRTLE BEACH	SC	29579	GLENEAGLES HPR PH I; UNIT 4499-F
4160000067	CRUSE NATALIE A	4268 MURRELLS INLET RD	MURRELLS INLET	SC	29576	GLENEAGLES HPR PH I; UNIT 4499-G
4160000068	MALATESTA MARK C & NANCY	6260 FOX BRANCH CT	MIDDLETHIAN	VA	23112	GLENEAGLES HPR PH I; UNIT 4499-H
4160000069	BRODEUR STEPHEN ETAL	4499 GIRVAN #A	MYRTLE BEACH	SC	29579	GLENEAGLES HPR PH I; UNIT 4499-A
4160000070	KOBER RICHARD B	4498 GIRVAN DR APT B	MYRTLE BEACH	SC	29579	GLENEAGLES HPR PH I; UNIT 4498-B
4160000071	HOWARD JACK R TR ETAL	20905 KUNE DR	CLINTON TOWNSHIP	MI	48038	GLENEAGLES HPR PH I; UNIT 4498-C
4160000072	VALELA SALVATORE ETAL	38 EATON	KIRKLAND	QC	NULL	GLENEAGLES HPR PH I; UNIT 4498-D
4160000073	MCNEILL ROBERT B JR ETAL	4498-A GIRVAN DR	MYRTLE BEACH	SC	29579	GLENEAGLES HPR PH I; UNIT 4498-A
4160000074	MASON COLLEEN MIRANDA	4496 GIRVAN DR APT B	MYRTLE BEACH	SC	29579	GLENEAGLES HPR PH I; UNIT 4498-B
4160000075	KWESLAIT EDWARD J ETAL	1612 RATZER RD	WAYNE	NJ	7470	GLENEAGLES HPR PH I; UNIT 4498-C
4160000076	PEDERSEN SHIRLEY A ETAL	4496 GIRVAN DR APT D	MYRTLE BEACH	SC	29579	GLENEAGLES HPR PH I; UNIT 4498-D
4160000077	BAILEY GREGORY ALAN ETAL	31 FOLKS POINT	SHEPHERDSTOWN	WV	25443	GLENEAGLES HPR PH I; UNIT 4498-E
4160000078	CAVANAUGH JAMES H ETAL	32 E CEDAR ST	MOUNT VERNON	NY	10552	GLENEAGLES HPR PH I; UNIT 4498-F
4160000079	WOOLF BARRY P ETAL	4494 GIRVAN DR #C	MYRTLE BEACH	SC	29579	GLENEAGLES HPR PH I; UNIT 4498-G
4160000080	KOHAN AARON A	4494-D GIRVAN DR	MYRTLE BEACH	SC	29579	GLENEAGLES HPR PH I7-A; UNIT 4498-D
4160000081	PEDERSEN JORGEN V & SHIRLEE	4496 GIRVAN DR APT D	MYRTLE BEACH	SC	29579	GLENEAGLES HPR PH I; UNIT 4498-A
4160000082	HIPSLEY MILLARD B & SHELLY L	4 COLONIAL COURT	BEL AIR	MD	21014	GLENEAGLES HPR PH I; UNIT 4424-B
4160000083	JOHNSON YUSUKE	4424 MONTROSE LN #C	MYRTLE BEACH	SC	29579	GLENEAGLES HPR PH I; UNIT 4424-C
4160000084	HUTLEY HEIDI	4266 CONGRESSIONAL DR	MYRTLE BEACH	SC	29579	GLENEAGLES HPR PH I; UNIT 4424-D
4160000085	KNAUFF ROGER ETAL	4424 MONTROSE LN #A	MYRTLE BEACH	SC	29579	GLENEAGLES HPR PH I; UNIT 4424-A
4160000086	CRUZ RONNIE ETAL	66-36 YELLOWSTONE BLVD	FOREST HILLS	NY	11375	GLENEAGLES HPR PH I; UNIT 4424-B
4160000087	WILLIAMS ROBERT WILTON JR	4428 MONTROSE LN APT C	MYRTLE BEACH	SC	29579	GLENEAGLES HPR PH I; UNIT 4428-C
4160000088	DOGALI CARL M ETAL	319 WEBSTER DR	NEW MILFORD	NJ	7646	GLENEAGLES HPR PH I; UNIT 4428-D
4160000089	TEE TIME RENTALS LLC	440 SHAFT PL	CONWAY	SC	29526	GLENEAGLES HPR PH I; UNIT 4428-A
4160000090	TEE TIME RENTALS LLC	440 SHAFT PL	CONWAY	SC	29526	GLENEAGLES HPR PH 17-B; UNIT 4430-A
4160000091	ATKINS VINCENT G	333 CAMELIA AVE	MARION	SC	29571	GLENEAGLES HPR PH 17-B; UNIT 4430-B
4160000092	DOGALI CARL M ETAL	4430 MONTROSE LN APT C	MYRTLE BEACH	SC	29579	GLENEAGLES HPR PH 17-B; UNIT 4430-C
4160000093	BRUNDAGE STEVEN J ETAL	24 LAKEVIEW RD	CORTLANDT MANOR	NY	10567	GLENEAGLES HPR PH 17-B; UNIT 4430-D
4160000094	MALATESTA JEFFERY ETAL	20 CIMARRON WAY	LATHAM	NY	12110	GLENEAGLES HPR PH 17-B; UNIT 4430-E
4160000095	TENNEY MARY JANE	4430 MONTROSE LN #F	MYRTLE BEACH	SC	29579	GLENEAGLES HPR PH 17-B; UNIT 4430-F
4160000096	STARR DAVID E	725 WINDING WAY	ROCK HILL	SC	29732	GLENEAGLES HPR PH 17-B; UNIT 4430-G
4160000097	SHIELDS DAVID H & BARBARA W	723 HEATHERWOOD RD	BLUEFIELD	WV	24701	GLENEAGLES HPR PH 17-B; UNIT 4430-H
4160000098	ANGLES ROBERT DANIEL III	4432 MONTROSE LN #B	MYRTLE BEACH	SC	29579	GLENEAGLES HPR PH 17-B; UNIT 4432-B
4160000099	BOYD RICHARD S & BARBARA H	13631 HERITAGE VALLEY WAY	GAINESVILLE	VA	20155	GLENEAGLES HPR PH 17-B; UNIT 4432-C
4160000100	BARRY EDWARD T & ELLEN M	8085 WACOBEE DR	MYRTLE BEACH	SC	29579	GLENEAGLES HPR PH 17-B; UNIT 4432-D
4160000101	BOYLE JEFFREY M	4432 E MONTROSE LN	MYRTLE BEACH	SC	29579	GLENEAGLES HPR PH 17-B; UNIT 4432-E
4160000102	WOJTYSIK STEPHEN ETAL	7 ROYAL GRANT WAY	WESTBROOK	ME	4092	GLENEAGLES HPR PH 17-B; UNIT 4432-F
4160000103	JURMANOVICH THOMAS S ETAL	1949 E HILLVIEW DR	CONNERSVILLE	IN	47331	GLENEAGLES HPR PH 17-B; UNIT 4432-G
4160000104	FACER JOHN C ETAL	162 SHIRLEY DR	WINFIELD	PA	17889	GLENEAGLES HPR PH 17-B; UNIT 4432-H
4160000105	VACCARO LOUIS J ETAL	518 9TH ST	BROOKLYN	NY	11215	GLENEAGLES HPR PH 17-B; UNIT 4432-A
4160000106	WRIGHT STEPHANIE ETAL	4484 GIRVAN DR #A	MYRTLE BEACH	SC	29579	GLENEAGLES III HPR; UNIT 4484-A PH 17B-2
4160000107	LOWE RICHARD D ETAL	2006 KILKEE DR	MYRTLE BEACH	SC	29579	GLENEAGLES III HPR; UNIT 4484-B PH 17B-2
4160000108	BUSH ROBERT W	4000 GIRVAN DR	MYRTLE BEACH	SC	29579	GLENEAGLES III HPR; UNIT 4484-C PH 17B-2
4160000109	BEVERLY ALBERT L ETAL	8404 DRIFTWOOD LN	FORT WASHINGTON	MD	20744	GLENEAGLES III HPR; UNIT 4484-A PH 17B-2
4160000110	WILSON CARL D ETAL	4486 GIRVAN DR APT B	MYRTLE BEACH	SC	29579	GLENEAGLES III HPR; UNIT 4486-B PH 17B-2
4160000111	JA FULTON LLC	2439 HICKS ST	BELLMORE	NY	11710	GLENEAGLES III HPR; UNIT 4486-C PH 17B-2
4160000112	SADAR JAMES F ETAL	4486 GIRVAN DR #D	MYRTLE BEACH	SC	29579	GLENEAGLES III HPR; UNIT 4486-D PH 17B-2
4160000113	DAHER LYN M ETAL	4488-B GIRVAN DR	MYRTLE BEACH	SC	29579	GLENEAGLES III HPR; UNIT 4488-B PH 17B-2
4160000114	CORREA PEDRO M & NILSA E	153 HEDGEWOOD DR	SAINT AUGUSTINE	FL	32092	GLENEAGLES III HPR; UNIT 4488-C PH 17B-2
4160000115	KRENN ROBERT & MARGARET	501 RICHLAND BLVD	BRIGHTWATERS	NY	11718	GLENEAGLES III HPR; UNIT 4488-D PH 17B-2
4160000116	DUNCAN PAULIA R	4 HUNTERS POINT RD	CHARLESTON	WV	25314	GLENEAGLES III HPR; UNIT 4488-A PH 17B-2
4160000117	MACK KAREN VANLUVEN	4490 B GIRVAN DR	MYRTLE BEACH	SC	29579	GLENEAGLES III HPR; UNIT 4490-B PH 17B-2
4160000118	DAUNT JOHN M	4490 GIRVAN DR APT C	MYRTLE BEACH	SC	29579	GLENEAGLES III HPR; UNIT 4490-C PH 17B-2
4160000119	YOKER KARL E ETAL	13660 RIVERSIDE DR	WINDSOR	ON	NULL	GLENEAGLES III HPR; UNIT 4490-D PH 17B-2
4160000120	MANLEY JOHN KENDALL LE ETAL	4490 GIRVAN DR APT A	MYRTLE BEACH	SC	29579	GLENEAGLES III HPR; UNIT 4490-A PH 17B-2
4160000121	POMARA MICHAEL L & KATHLEEN A	19 FIRWOOD DR	FARMINGVILLE	NY	11738	GLENEAGLES HPR PH I; UNIT 4410-B
4160000122	STURGES CHRISTOPHER L ETAL	4953 VENTURA DR	LAKE ORION	MI	48359	GLENEAGLES HPR PH I; UNIT 4410-A
4160000123	MOOREFIELD KEN G ETAL	16532 W ALMERIA RD	GOODYEAR	AZ	85395	GLENEAGLES HPR PH I; UNIT 4410-C
4160000124	RUSK JOHN A (LE) ETAL	4408 WATERVILLE CT APT B	MYRTLE BEACH	SC	29579	GLENEAGLES HPR PH I; UNIT 4408-B
4160000125	BRICKHOMES LLC	2571 CASHEL LN	POWDER SPRINGS	GA	30127	GLENEAGLES HPR PH I; UNIT 4408-C
4160000126	HAUG DONNA E	4408 D WATERVILLE CT	MYRTLE BEACH	SC	29579	GLENEAGLES HPR PH I; UNIT 4408-D
4160000127	GRECO SAMUEL V JR ETAL	15 ROLLING RIDGE DR	EAST GREENBUSH	NY	12061	GLENEAGLES HPR PH I; UNIT 4408-A
4160000128	LONGENECKER ROSEMARY	649 POWSETTIA RD	BELLEAIR	FL	33756	GLENEAGLES HPR PH I; UNIT 4408-B
4160000129	SARNELLE JAMES ANTHONY TR ETAL	51 COGSWELL LN	STAMFORD	CT	6902	GLENEAGLES HPR PH I; UNIT 4408-C
4160000130	CHESLEY WALTER S DAWN	17411 SARANITA LN	CHARLOTTE	NC	28278	GLENEAGLES HPR PH I; UNIT 4408-A
4160000131	SUAREZ LARRY P ETAL	10272 ANTLERS RIDGE	EDEN PRAIRIE	MN	55347	GLENEAGLES HPR PH I; UNIT 4402-B
4160000132	KUKOL JIRI ETAL	4402 WATERVILLE CT #C	MYRTLE BEACH	SC	29579	GLENEAGLES HPR PH I; UNIT 4402-C
4160000133	QUINN GEORGE C ETAL	4402-A WATERVILLE CT	MYRTLE BEACH	SC	29579	GLENEAGLES HPR PH I; UNIT 4402-A
4160000134	TURNBERRY PARK HPR C/O TURNBERRY PARK POA INC	PO BOX 2308	PAWLEYS ISLAND	SC	29585	TURNBERRY PARK HPR; C/A
4160000135	MARULLO MARIA A	161-39 85TH ST	HOWARD BEACH	NY	11414	TURNBERRY PARK HPR IV; UNIT 22-A
4160000136	MULLIGAN TRESILIA BOYD ETAL	1472 E 87TH ST	BROOKLYN	NY	11236	TURNBERRY PARK HPR IV; UNIT 22-B
4160000137	MARRON THOMAS G & WINIFRED ANNE	443 FOCH BLVD	MINEOLA	NY	11501	TURNBERRY PARK HPR IV; UNIT 22-C
4160000138	CARPENTER 1 LLC	622 COCAS DR	MYRTLE BEACH	SC	29579	TURNBERRY PARK HPR IV; UNIT 22-D
4160000139	DAVIS HOWARD SAMUEL ETAL	4550 Girvan Dr Unit A	Myrtle Beach	SC	29579	TURNBERRY PARK HPR IV; UNIT 22-A
4160000140	BAUER THOMAS H ETAL	169 SECOND AVE	DUMONT	NJ	7628	TURNBERRY PARK HPR IV; UNIT 23-B
4160000141	MCGLYNN EDWARD C	71 HARRISON ST APT 28A	BELLEVILLE	NJ	7109	TURNBERRY PARK HPR IV; UNIT 23-C
4160000142	MCCOSKEY MICHAEL SCOTT	9939 LEWARD BLVD	INDIANAPOLIS	IN	46256	TURNBERRY PARK HPR IV; UNIT 23-D
4160000143	SALT AWAY INVESTMENT PROPERTIES LLC	908 PEBBLE LN	MURRELLS INLET	SC	29576	TURNBERRY PARK HPR IV; UNIT 24-B
4160000144	DASILVA ANTONIO ETAL	164 BAILEY RD	ROCKY HILL	CT	6067	TURNBERRY PARK HPR IV; UNIT 24-C
4160000145	KENNEDY DAVID	1130 SAINT GEORGE LN UNIT A	MYRTLE BEACH	SC	29588	TURNBERRY PARK HPR IV; UNIT 24-D
4160000146	COTE RAYMOND R ETAL	4546 A GIRVAN DR	MYRTLE BEACH	SC	29579	TURNBERRY PARK HPR IV; UNIT 24-A
4160000147	VALKO MARTIN J ETAL	1483 BARRY DR	N HUNTINGDON	PA	15642	TURNBERRY PARK HPR IV; UNIT 25-A
4160000148	SELA LIOR ETAL	105 OCEAN SANDS CT	MYRTLE BEACH	SC	29579	TURNBERRY PARK HPR IV; UNIT 25-B
4160000149	CUNNINGHAM MICHAEL E & CHERYL ETAL	170 NORWOOD CT	STRATFORD	ON	NULL	TURNBERRY PARK HPR IV; UNIT 25-C

4160000150	MOLITANO MARK PHILLIP ETAL	503 ALLSPICE LN	MYRTLE BEACH	SC	29579	TURNBERRY PARK HPR IV; UNIT 25-D
4160000151	LANGLEY CHARLES B	4542 GIRVAN DR #25-E	MYRTLE BEACH	SC	29579	TURNBERRY PARK HPR IV; UNIT 25-E
4160000152	ROSENBLUM MARC	4542-G GIRVAN DR	MYRTLE BEACH	SC	29579	TURNBERRY PARK HPR IV; UNIT 25-F
4160000153	HARROGATE CRAIG ETAL	1690 RIVERBEND RD	LONDON	ON	NULL	TURNBERRY PARK HPR IV; UNIT 26-A
4160000154	4532B GIRVAN DRIVE LLC	194 LAUREL HILL DR	SOUTH BURLINGTON	VT	5403	TURNBERRY PARK HPR IV; UNIT 26-B
4160000155	BLAIR DENNIS P ETAL	353 PLEASANT RD	MARLBOROUGH	MA	1752	TURNBERRY PARK HPR IV; UNIT 26-C
4160000156	TANG DAVID & CYNTHIA W WONG	8406 168TH PL	TINLEY PARK	IL	60487	TURNBERRY PARK HPR IV; UNIT 26-D
4160000157	LEVRA JERRY W & MARY	65 WEEHAWKEN AVE	NORTH MIDDLETOWN	NJ	7748	TURNBERRY PARK HPR; UNIT 31-F
4160000158	NEEDHAM JONATHAN D	4528B GIRVAN DR	MYRTLE BEACH	SC	29579	TURNBERRY PARK HPR V; UNIT 31-B
4160000159	BACON STEVEN R ETAL	PO BOX 116	BRIMFIELD	MA	1010	TURNBERRY PARK HPR V; UNIT 31-C
4160000160	ABBALLE THOMAS & LINDA	20 SUMMERFIELD CIR	MECHANICVILLE	NY	12118	TURNBERRY PARK HPR V; UNIT 31-D
4160000161	THE CARPENTER J LLC	622 COCAS DR	MYRTLE BEACH	SC	29579	TURNBERRY PARK HPR; UNIT 31-E
4160000162	PASTERNAK VIVIAN ETAL	408 KEITH AVE	NEWMARKET	ON	NULL	TURNBERRY PARK HPR V; UNIT 31-A
4160000163	BARCOMB THERESA ETAL	2486 GEORGIA SHORE RD	SAINT ALBANS	VT	5478	TURNBERRY PK HPR PH V; UNIT 32-A
4160000164	CAIN CHARLES A TR ETAL C/O FIRST RELIANCE MORTGAGE	PO BOX 371306	PITTSBURGH	PA	15250	TURNBERRY PK HPR PH V; UNIT 32-E
4160000165	HESS GREGORY J ETAL	PO BOX 4906	FRISCO	CO	80443	TURNBERRY PK HPR PH V; UNIT 32-F
4160000166	STAMM KARL ETAL	289 ANTHONY AVE	MIDDLESEX	NJ	8846	TURNBERRY PK HPR PH V; UNIT 32-B
4160000167	O'CONNOR DENNIS JR ETAL	715 BRIGHTON RD	TONAWANDA	NY	14150	TURNBERRY PK HPR PH V; UNIT 32-C
4160000168	LYONS WILLIAM J ETAL	4 HAVERFORD LN	CORAM	NY	11747	TURNBERRY PK HPR PH V; UNIT 32-D
4160000169	ROCKRIVER PROPERTIES LLC	869 WAYWARD CROSS	ROCK HILL	SC	29730	TURNBERRY PK HPR PH V; UNIT 33-D
4160000170	LUTES EDMUND III ETAL	28541 BIG SPRINGS RD	PORTOLA HILLS	CA	92679	TURNBERRY PK HPR PH V; UNIT 33-E
4160000171	HART ANTHONY ETAL	20 BILTMORE AVE	YONKERS	NY	10710	TURNBERRY PK HPR PH V; UNIT 33-F
4160000172	PETTY ROBERT H & LORRAINE M	35 BIRCHWOOD DR N	VALLEY STREAM	NY	11580	TURNBERRY PK HPR PH V; UNIT 33-B
4160000173	CALASCIBETTA ANTHONY	1 CARPENTER WAY	ARMONK	NY	10504	TURNBERRY PK HPR PH V; UNIT 33-C
4160000174	RACIOPPO CHARLES	247 E 28TH ST #14G	NEW YORK	NY	10016	TURNBERRY PK HPR PH V; UNIT 33-A
4160000175	POLLACK CHARLES R & MICHUNG DIANE	41 WRIGHTS MILL RD	ARMONK	NY	10504	TURNBERRY PK HPR PH V; UNIT 34-A
4160000176	HASSEY JASON	227 D STREET J	BOSTON	MA	2127	TURNBERRY PK HPR PH V; UNIT 34-B
4160000177	RAGO THOMAS A	50 CROSSBOW LN	EASTON	CT	6612	TURNBERRY PK HPR PH V; UNIT 34-C
4160000178	MAULEY JEFFERY J ETAL	26 FAWN XING	WADING RIVER	NY	11792	TURNBERRY PK HPR PH V; UNIT 34-D
4160000179	SOUTH CAROLINA COUNTRY LOW LLC	9403 PARK ST	MYRTLE BEACH	SC	29572	TURNBERRY PK HPR PH V; UNIT 34-E
4160000180	MADORE HENRY L & JOAN L	20 COLONY RD	AUGUSTA	ME	4330	TURNBERRY PK HPR PH V; UNIT 34-F
4160000181	PASSMORE DENNIS C ETAL	4510-F AILSA CT	MYRTLE BEACH	SC	29579	TURNBERRY PK HPR PH V; UNIT 35-F
4160000182	BRYANT RODERIC	3419 ARKLOW RD	CHARLOTTE	NC	28269	TURNBERRY PK HPR PH V; UNIT 35-A
4160000183	MALINAK WILLIAM F II & KAREN P	3099 RIDGE RD	WHITE LAKE	MI	48383	TURNBERRY PK HPR PH V; UNIT 35-B
4160000184	MADISON EARL III	4510 AILSA CT #C	MYRTLE BEACH	SC	29579	TURNBERRY PK HPR PH V; UNIT 35-C
4160000185	MIRANDA MORAIS C	12 KNOLL VIEW	OSSINING	NY	10562	TURNBERRY PK HPR PH V; UNIT 35-D
4160000186	STENS ROBERT & MYCHELLE	4510 AILSA CT #E	MYRTLE BEACH	SC	29588	TURNBERRY PK HPR PH V; UNIT 35-E
4160000187	SANDALS GOLF INC	1425 RIDGE BLVD	CONNELLSVILLE	PA	15425	TURNBERRY PK HPR PH V; UNIT 38-B
4160000188	ROBINSON DANA A SR & KIMBERLY J	5105 CELESTIAL LANE	BRANDYWINE	MD	20613	TURNBERRY PK HPR PH V; UNIT 38-C
4160000189	PRESS BRIAN K & KOLLEEN M	155 EAST ST	SMETHPORT	PA	16749	TURNBERRY PK HPR PH V; UNIT 38-D
4160000190	CURCIO JAMES EUGENE ETAL	7255 VALLEY AVE	PHILADELPHIA	PA	19128	TURNBERRY PK HPR PH V; UNIT 38-E
4160000191	JOHNSTON STEPHEN H ETAL	91 POINT JUDITH RD #166	NARRAGANSETT	RI	2882	TURNBERRY PK HPR PH V; UNIT 38-F
4160000192	DOHERTY MARY	4518 GIRVAN DR UNIT A	MYRTLE BEACH	SC	29579	TURNBERRY PK HPR PH V; UNIT 38-A
4160000193	FLOSTER WILLIAM JOHN ETAL	PO BOX 51462	MYRTLE BEACH	SC	29579	TURNBERRY PK HPR PH V; UNIT 37-B
4160000194	MICHAEL JOHN KARL	446 PASSAIC ST #411	HACKENSACK	NJ	7601	TURNBERRY PK HPR PH V; UNIT 37-C
4160000195	KANCZA EDWARD N	544 GREEN LN	RIVER VALE	NJ	7675	TURNBERRY PK HPR PH V; UNIT 37-D
4160000196	SMITH DAMIEN A	PO BOX 50731	MYRTLE BEACH	SC	29579	TURNBERRY PK HPR PH V; UNIT 37-E
4160000197	NEWMAN ROBERT W	PO BOX 256	ESPERANCE	NY	12066	TURNBERRY PK HPR PH V; UNIT 37-F
4160000198	UTTER WILLIAM CARL ETAL	240 CRESTWOOD CT	FISHKILL	NY	12524	TURNBERRY PK HPR PH V; UNIT 37-A
4160000199	GERMANA RONALD & LINDA M	21 ALLEN DR	LOCUST VALLEY	NY	11560	TURNBERRY PK HPR PH V; UNIT 36-B
4160000200	SERPICO DANIEL ETAL	18 STARBOARD ST	BEACHWOOD	NJ	8722	TURNBERRY PK HPR PH V; UNIT 36-C
4160000201	VACCA REX J	1217 NE 12TH AVE	FORT LAUDERDALE	FL	33304	TURNBERRY PK HPR PH V; UNIT 36-D
4160000202	IMMING MICHAEL M ETAL	128 CARTER RD	ELKTON	MD	21921	TURNBERRY PK HPR PH V; UNIT 36-A
4160000203	ROBINSON SHELTON W & GERALD A	9031 GRAY BIRCH CT	CHARLOTTE	NC	28215	TURNBERRY PARK HPR V; UNIT 30-A
4160000204	NELSON WILLIAM JR ETAL	7403 FAIRWAY AVE	RICHMOND	TX	23228	TURNBERRY PARK HPR V; UNIT 30-B
4160000205	MORRIS FRANKIE LEE JR ETAL	9712 BELL ROCK RD	FRISCO	TX	75035	TURNBERRY PARK HPR V; UNIT 30-C
4160000206	GIFFORD MARK L ETAL	PO BOX 606	NEW HAMPTON	NH	3256	TURNBERRY PARK HPR V; UNIT 30-D
4160000207	NELSON WILLIAM ETAL	7403 FAIRWAY AVE	HENRICO	VA	23228	TURNBERRY PARK HPR V; UNIT 30-E
4160000208	MAULEY JEFFREY J ETAL	26 FAWN XING	WADING RIVER	NY	11792	TURNBERRY PARK HPR V; UNIT 30-F
4160000209	SZABO ANDY ETAL	4533 GIRVAN DR #B	MYRTLE BEACH	SC	29579	TURNBERRY PARK HPR PH V; UNIT 29-B
4160000210	MEADOWS GARRY A & MICHELE L	5 CHERRY HILLS RD	OLD ORCHARD BEACH	ME	4064	TURNBERRY PARK HPR PH V; UNIT 29-C
4160000211	IZYK WILLIAM E ETAL	1601 ESSEX WAY	MYRTLE BEACH	SC	29577	TURNBERRY PARK HPR PH V; UNIT 29-D
4160000212	MCKELVIE RONALD L ETAL	11 LYTON CRESCENT	STONEY CREEK	ON	NULL	TURNBERRY PARK HPR PH V; UNIT 29-A
4160000213	OXFORD LEIGHANN	130 N SPRUCE ST	HAYDEN	CO	81639	TURNBERRY PARK HPR PH V; UNIT 28-D
4160000214	BURTON THOMAS H ETAL	1726 MILLBRIDGE RD	SALEM	VA	24153	TURNBERRY PARK HPR PH V; UNIT 28-B
4160000215	DEFS HOLDINGS II LLC	18121 E HAMPDEN AVE STE C201	AURORA	CO	80013	TURNBERRY PARK HPR PH V; UNIT 28-C
4160000216	NICKLES MARK ETAL	4537 GIRVAN DR #A	MYRTLE BEACH	SC	29579	TURNBERRY PARK HPR PH V; UNIT 28-A
4160000217	MEROLLE JOSEPH & ANNE L	474 BUTTOLPH DRIVE	MIDDLEBURY	VT	5753	TURNBERRY PARK HPR PH V; UNIT 27-A
4160000218	MURPHY TODD ETAL	31 PINE VALLEY LN	SURFSIDE BEACH	SC	29575	TURNBERRY PARK HPR PH V; UNIT 27-B
4160000219	COASTAL CAROLINA 1 LLC C/O ROBERT W STEWART	25 DECEBEL RD	STATE COLLEGE	PA	16801	TURNBERRY PARK HPR PH V; UNIT 27-C
4160000220	COLEMAN DAWN FUCHS TR	90 LINTEL DR	MCMURRAY	PA	15317	TURNBERRY PARK HPR PH V; UNIT 27-D
4160000221	LA FORGE MICHAEL D	35 MOUNTAIN AVE	MIDDLETOWN	NY	10940	TURNBERRY PARK HPR PH V; UNIT 27-E
4160000222	COASTAL CAROLINA 2 LLC C/O ROBERT W STEWART	25 DECEBEL RD	STATE COLLEGE	PA	16801	TURNBERRY PARK HPR PH V; UNIT 27-F
4160000223	LAZARUS EMMETT B ETAL	4545 GIRVAN DR #A	MYRTLE BEACH	SC	29579	TURNBERRY PARK HPR IV; UNIT 21-A
4160000224	MILLER CHRISTOPHER L	4545 GIRVAN DR #B	MYRTLE BEACH	SC	29579	TURNBERRY PARK HPR IV; UNIT 21-B
4160000225	BECKER GEORGE F ETAL	4545 GIRVAN DR	MYRTLE BEACH	SC	29579	TURNBERRY PARK HPR IV; UNIT 21-C
4160000226	BROWNSTORAVENS LLC	6051 PEBBLE BROOK LN	NORTH OLMPSTED	OH	44070	TURNBERRY PARK HPR IV; UNIT 21-D
4160000227	JALETTE CRISTENE	167 OSPREY COVE LOOP	MYRTLE BEACH	SC	29588	TURNBERRY PARK HPR IV; UNIT 21-E
4160000228	HESS GREGORY J ETAL	PO BOX 4906	FRISCO	CO	80443	TURNBERRY PARK HPR IV; UNIT 21-F
4160000229	VILLARRUEL PATRICK ETAL	4549 GIRVAN DR	MYRTLE BEACH	SC	29579	TURNBERRY PARK HPR IV; UNIT 20-B
4160000230	RUSSELL MICHAEL J	556 S 224TH DR	BUCKEYE	AZ	85326	TURNBERRY PARK HPR IV; UNIT 20-C
4160000231	MURPHY STEVEN ETAL	5709 BROOKS WOODS RD	LOTHIAN	MD	20711	TURNBERRY PARK HPR IV; UNIT 20-D
4160000232	BRODERICK THOMAS P ETAL	33 SIMCOE HILL RD	LOCKWOOD	NY	14859	TURNBERRY PARK HPR IV; UNIT 20-A
4160000233	WILKINS KAREN GRACE	1516 STATE AVENUE 2ND FLOOR	CORAPOLIS	PA	15108	TURNBERRY PARK HPR IV; UNIT 19-A
4160000234	REICH SUZANNE F	1420 NEWTON RD	LANCASTER	PA	17603	TURNBERRY PARK HPR IV; UNIT 19-B
4160000235	HOGG ERRON TROY ETAL	611 3RD ST W #1134	STONEMALL	MB	NULL	TURNBERRY PARK HPR IV; UNIT 19-C
4160000236	AWAY N STAY LLC ETAL	6235 CHADDERTON CIR	MYRTLE BEACH	SC	29579	TURNBERRY PARK HPR IV; UNIT 19-D
4160000237	TYLER BETTY YVONNE	4557-A GIRVAN DR	MYRTLE BEACH	SC	29579	TURNBERRY PARK HPR IV; UNIT 18-A
4160000238	ROGAN VIRGINIA & EDWARD G	2439 HICKS ST	BELLMORE	NY	11710	TURNBERRY PARK HPR IV; UNIT 18-B
4160000239	MCGLONE WILLIAM J ETAL	1451 LONG POND RD	LONG POND	PA	18334	TURNBERRY PARK HPR IV; UNIT 18-C
4160000240	CAVANAUGH THOMAS J ETAL	150 STONEGATE DR	STATEN ISLAND	NY	10304	TURNBERRY PARK HPR IV; UNIT 18-D
4160000241	CHENOWETH ROBERT L	4561-A GIRVAN DR	MYRTLE BEACH	SC	29579	TURNBERRY PARK HPR IV; UNIT 17-A
4160000242	BOWDEN CLAUDIA CRUSENBERRY ETAL	118 CRESCENT DR	ROCKY MOUNT	NC	27804	TURNBERRY PARK HPR IV; UNIT 17-B
4160000243	PRICE JAMES R ETAL	316 N MICHIGAN AVE	NORTH MASSAPEQUA	NY	11758	TURNBERRY PARK HPR IV; UNIT 17-C
4160000244	MACLEAN IAN L ETAL	98-410 KOAUKA LOOP #21X	AIEA	HI	96701	TURNBERRY PARK HPR IV; UNIT 17-D
4160000245	ILSHIN LEGENDS LLC C/O ILSHIN HOLDINGS INC	3200 CHERRY CREEK SOUTH DR #125	DENVER	CO	80209	GOLF COURSE; LEGENDS PARKLAND
4160000246	FRMF-MYRTLE LLC	11 DUPONT CIR #900	WASHINGTON	DC	20036	LEGEND GOLF COURSE I; TRACT II
4160000247	LDY PROPERTIES LLC	4601 AARRAN CT	MYRTLE BEACH	SC	29579	; PT TRACT 2
4160000248	ILSHIN LEGENDS LLC C/O ILSHIN HOLDINGS INC	3200 CHERRY CREEK SOUTH DR #125	DENVER	CO	80209	SCOTTISH VIL RENTAL OFF; FUTURE DEV
4160000251	ILSHIN LEGENDS LLC C/O ILSHIN HOLDINGS INC	3200 CHERRY CREEK SOUTH DR #125	DENVER	CO	80209	HEATHLAND; GOLF COURSE TRACT A
4160000252	ILSHIN LEGENDS LLC C/O ILSHIN HOLDINGS INC	3200 CHERRY CREEK SOUTH DR #125	DENVER	CO	80209	; MOORLAND GOLF COURSE
4160000253	ILSHIN LEGENDS LLC C/O ILSHIN HOLDINGS INC	3200 CHERRY CREEK SOUTH DR #125	DENVER	CO	80209	HEATHLAND & MOORLAND 8; PARKLAND CLUB HOUSE
4160000254	MOORLAND BTR LLC	PO BOX 151972	ARLINGTON	TX	76015	PT LEGENDS; REMAINDER PORTION
4160000255	YOUNG LARRY D	PO BOX 20728	MYRTLE BEACH	SC	29579	; FUTURE DEVELOPMENT
4160000257	RIVERSTONE PROPERTIES LLC	800 E CANAL ST	RICHMOND	VA	23219	PT SOCASTEE BLOCK; N OF LEGENDS RD
4160000258	RIVERSTONE PROPERTIES LLC	800 E CANAL ST	RICHMOND	VA	23219	SOCASTEE BLOCK; LEGENDS TRACT
4160000259	LDY PROPERTIES LLC	4401 AARRAN CT	MYRTLE BEACH	SC	29579	EAST OF HWY 544; TRACT 1
4160000260	YOUNG LARRY D	PO BOX 20728	MYRTLE BEACH	SC	29579	; SECTION A
4160000261	LDY PROPERTIES LLC	4601 AARRAN CT	MYRTLE BEACH	SC	29579	; PAR 1
4160000264	LEGENDS PROPERTY OWNERS ASSN INC	4590-D GIRVAN DR	MYRTLE BEACH	SC	29579	LEGENDS DEV; PRIVATE ROAD
4160000265	GLENEAGLES COTTAGES HPR C/O GLENEAGLES COTTAGES POA INC	4590 GIRVAN DR UNIT D	MYRTLE BEACH	SC	29579	; TRACT A PHASE 1, 2

41601010064	MAHONEY KEITH A ETAL	5185 ALWOODLEY LN	MYRTLE BEACH	SC	29579	LEGENDS DEVELOPMENT; LOT 44 PH 26
41601010065	PRESTERA JOHN ETAL	5189 ALWOODLEY LN	MYRTLE BEACH	SC	29579	LEGENDS DEVELOPMENT; LOT 43 PH 26
41601010066	LEGENDS PROPERTIES LLC	4601 AARAN CT	MYRTLE BEACH	SC	29579	LEGENDS DEVELOPMENT; OPEN SPACE
41601020001	LEGENDS PROPERTY OWNERS ASSOC INC C/O NEW TOWN MANAGEMENT	4590 GIRVAN DR #D	MYRTLE BEACH	SC	29579	LEGENDS DEV PH 21; OPEN SPACE
41601020002	LEGENDS PROPERTY OWNERS ASSOC INC C/O NEW TOWN MANAGEMENT	4590 GIRVAN DR #D	MYRTLE BEACH	SC	29579	LEGENDS DEV PH 21; OPEN SPACE
41601020003	LEGENDS PROPERTY OWNERS ASSOC INC C/O NEW TOWN MANAGEMENT	4590 GIRVAN DR #D	MYRTLE BEACH	SC	29579	LEGENDS DEV PH 21; OPEN SPACE
41601020004	CUNDIFF RICHARD A	4147 GIRVAN DR	MYRTLE BEACH	SC	29579	LEGENDS DEV PH 21; LOT 44
41601020005	SPARKS WILLIAM D ETAL	5 QUAIL RIDGE RD	HYDE PARK	NY	12538	LEGENDS DEV PH 21; LOT 43
41601020006	LEWIS ROBERT T TR ETAL	4135 GIRVAN DR	MYRTLE BEACH	SC	29579	LEGENDS DEV PH 21; LOT 42
41601020007	ARCHAMBAULT DEBORAH G	4129 GIRVAN DR	MYRTLE BEACH	SC	29579	LEGENDS DEV PH 21; LOT 41
41601020008	THE GOVERNANCE BOX LLP	6650 RIVERS AVE # 100	CHARLESTON	SC	29406	LEGENDS DEV PH 21; LOT 40
41601020009	CHEN QUNSHENG ETAL	4117 GIRVAN DR	MYRTLE BEACH	SC	29579	LEGENDS DEV PH 21; LOT 39
41601020010	VAN DEUSEN JAMES M ETAL	4111 GIRVAN DR	MYRTLE BEACH	SC	29579	LEGENDS DEV PH 21; LOT 38
41601020011	SCLAFANI MICHAEL & THERESA TRUSTEES	4107 GIRVAN DR	MYRTLE BEACH	SC	29579	LEGENDS DEV PH 21; LOT 37
41601020012	HUBBARD SANDRA H	4103 GIRVAN DR	MYRTLE BEACH	SC	29579	LEGENDS DEV PH 21; LOT 36
41601020013	RABINOWITZ PEGGY L	2000 KILKEE DR	MYRTLE BEACH	SC	29579	LEGENDS DEV PH 21; LOT 35
41601020014	LOWE RICHARD D ETAL	2006 KILKEE DR	MYRTLE BEACH	SC	29579	LEGENDS DEV PH 21; LOT 34
41601020015	KOPRO TIMOTHY D ETAL	2012 KILKEE DR	MYRTLE BEACH	SC	29579	LEGENDS DEV PH 21; LOT 33
41601020016	PORTER MELODY T ETAL	2018 KILKEE DR	MYRTLE BEACH	SC	29579	LEGENDS DEV PH 21; LOT 32
41601020017	MEADOW JACQUALYN ETAL	2011 KILKEE DR	MYRTLE BEACH	SC	29579	LEGENDS DEV PH 21; LOT 31
41601020018	RUSSELL PATRICIA L	2007 KILKEE DRIVE	MYRTLE BEACH	SC	29579	LEGENDS DEV PH 21; LOT 30
41601020019	FLETCHER RAYMOND	2001 KILKEE DR	MYRTLE BEACH	SC	29579	LEGENDS DEV PH 21; LOT 29
41601020020	LEGENDS PROPERTY OWNERS ASSOC INC C/O NEW TOWN MANAGEMENT	4590 GIRVAN DR #D	MYRTLE BEACH	SC	29579	LEGENDS DEV PH 21; OPEN SPACE
41601020021	CHRZANOWSKI ROBERT T ETAL	4110 GIRVAN DR	MYRTLE BEACH	SC	29579	LEGENDS DEV PH 21; LOT 14
41601020022	MCCRACKEN STACIE ETAL	4104 GIRVAN DRIVE	MYRTLE BEACH	SC	29579	LEGENDS DEV PH 21; LOT 13
41601020023	ZIEFELDER SCOTT ALAN ETAL	169 CANAAN BACK RD	BARRINGTON	NH	3825	LEGENDS DEV PH 21; LOT 12
41601020024	MARSHALL MICHAEL AARON ETAL	4090 GIRVAN DRIVE	MYRTLE BEACH	SC	29579	LEGENDS DEV PH 21; LOT 11
41601020025	KEVIN MICHAEL T & DEBORAH J	4084 GIRVAN DR	MYRTLE BEACH	SC	29579	LEGENDS DEV PH 21; LOT 10
41601020026	VONDEVOR WILLIAM ETAL	4078 GIRVAN DR	MYRTLE BEACH	SC	29579	LEGENDS DEV PH 21; LOT 9
41601020027	WEISHAAR DANIEL JOSEPH ETAL	390 CROSS CREEK DR	HUNTINGTOWN	MD	20639	LEGENDS DEV PH 21; LOT 8
41601020028	LONG KAREN	900 BERWICK LN	MYRTLE BEACH	SC	29579	LEGENDS DEV PH 21; LOT 49
41601020029	LOMBARDO JOSEPH ETAL	906 BERWICK LN	MYRTLE BEACH	SC	29579	LEGENDS DEV PH 21; LOT 50
41601020030	SANSONE RICHARD D & ELLEN D	912 BERWICK LANE	MYRTLE BEACH	SC	29579	LEGENDS DEV PH 21; LOT 51
41601020031	LEGENDS PROPERTY OWNERS ASSOC INC C/O NEW TOWN MANAGEMENT	4590 GIRVAN DR #D	MYRTLE BEACH	SC	29579	LEGENDS DEV PH 21; OPEN SPACE
41601020032	VAN DEUSEN JAMES M ETAL	4111 GIRVAN DR	MYRTLE BEACH	SC	29579	PARKLAND GOLF COURSE; FUTURE DEV
41601030001	GLENEAGLES COTTAGES LLC	4590 GIRVAN DR #D	MYRTLE BEACH	SC	29579	TRACT B
41601030003	GRAND STRAND WATER & SEWER AUTHORITY	PO BOX 2368	CONWAY	SC	29528	TRACT A; PUMP STATION
41601030004	MICROBERTS PAUL ETAL	5113 ALWOODLEY LN	MYRTLE BEACH	SC	29579	GLENEAGLES COTTAGES PH 17C; UNIT 2
41601030005	BURNS RICHARD F	5301 ABBEY PARK LOOP	MYRTLE BEACH	SC	29579	GLENEAGLES COTTAGES PH 17C; UNIT 5
41601030006	JITINEANT FLORENCE B ETAL	5314 ABBEY PARK LOOP	MYRTLE BEACH	SC	29579	GLENEAGLES COTTAGES HPR; UNIT 32
41601030007	KRAMER RICHARD F ETAL	5310 ABBEY PARK LOOP	MYRTLE BEACH	SC	29579	GLENEAGLES COTTAGES HPR; UNIT 33
41601030008	ZALESKI WILLIAM V ETAL	5306 ABBEY PARK LOOP	MYRTLE BEACH	SC	29579	GLENEAGLES COTTAGES HPR; UNIT 34
41601030009	KEGLOVITS DENIS ETAL	5302 ABBEY PARK LOOP	MYRTLE BEACH	SC	29579	GLENEAGLES COTTAGES HPR; UNIT 35
41601030010	GALBRAITH JANICE B	5401 DUNBLANE CT	MYRTLE BEACH	SC	29579	GLENEAGLES COTTAGES HPR; UNIT 36
41601030011	SMITH BRENDA JEAN TR	5405 DUNBLANE CT	MYRTLE BEACH	SC	29579	GLENEAGLES COTTAGES HPR; UNIT 37
41601030012	DOWD LAWRENCE M ETAL	5408 DUNBLANE CT	MYRTLE BEACH	SC	29579	GLENEAGLES COTTAGES HPR; UNIT 40
41601030013	JONSSON EVELYN HAY	5404 DUNBLANE CT	MYRTLE BEACH	SC	29579	GLENEAGLES COTTAGES HPR; UNIT 41
41601030014	SOBRINO ANTONIO ETAL	5400 DUNBLANE CT	MYRTLE BEACH	SC	29579	GLENEAGLES COTTAGES HPR; UNIT 42
41601030015	ARMSTRONG GREGORY	4460 GIRVAN DR	MYRTLE BEACH	SC	29579	GLENEAGLES COTTAGES HPR; UNIT 4
41601030016	KLITZMAN BRITANY KRISTINE	4467 GIRVAN DR	MYRTLE BEACH	SC	29579	GLENEAGLES COTTAGES HPR; UNIT 43
41601030017	GOOD IRISH FOX	4471 GIRVAN DR	MYRTLE BEACH	SC	29579	GLENEAGLES COTTAGES HPR; UNIT 44
41601030018	PINKERTON KHIRAH ASHER	4475 GIRVAN DR	MYRTLE BEACH	SC	29579	GLENEAGLES COTTAGES HPR; UNIT 45
41601030019	NESBIT TIMOTHY ALLEN ETAL	4464 GIRVAN DR	MYRTLE BEACH	SC	29579	GLENEAGLES COTTAGES HPR; UNIT 3
41601030020	POTTER GREGORY WILLIAM ETAL	82 MILLERS DR	DARTMOUTH	MA	2747	GLENEAGLES COTTAGES HPR; UNIT 7
41601030021	LASARACINA ANTHONY L SR ETAL	5409 DUNBLANE CT	MYRTLE BEACH	SC	29579	GLENEAGLES COTTAGES HPR; UNIT 38
41601030022	HESS SANDRA MARLENE ETAL	99 SUNNY TERR	WILLIAMSPORT	PA	17701	GLENEAGLES COTTAGES HPR; UNIT 39
41601030023	BASSETT LARRY EUGENE ETAL	5305 ABBEY PARK LOOP	MYRTLE BEACH	SC	29579	GLENEAGLES COTTAGES HPR; UNIT 6
41601030024	BLAIR DENNIS P ETAL	4532 GIRVAN DR UNIT C	MYRTLE BEACH	SC	29579	GLENEAGLES COTTAGES HPR; UNIT 8
41601030025	LOMAGINDO GEORGE N ETAL	5317 ABBEY PARK LOOP	MYRTLE BEACH	SC	29579	GLENEAGLES COTTAGES HPR; UNIT 9
41601030026	BOHEN SHAUN PATRICK ETAL	5381 ABBEY PARK LOOP	MYRTLE BEACH	SC	29579	GLENEAGLES COTTAGES HPR PH 1; UNIT 24
41601030027	MOLENDA KATHERINE ANN	5354 ABBEY PARK LOOP	MYRTLE BEACH	SC	29579	GLENEAGLES COTTAGES HPR PH 1; UNIT 28
41601030028	TANNER RAYMOND SCOTT ETAL	5350 ABBEY PARK LOOP	MYRTLE BEACH	SC	29579	GLENEAGLES COTTAGES HPR PH 1; UNIT 29
41601030029	CORLESS JAMES MICHAEL ETAL	5373 ABBEY PARK LOOP	MYRTLE BEACH	SC	29579	GLENEAGLES COTTAGES HPR; UNIT 22
41601030030	ABBEY LOOP RENTALS LLC	1160 BRENTFORD PL	MYRTLE BEACH	SC	29579	GLENEAGLES COTTAGES HPR; UNIT 20
41601030031	MOOREFIELD KYLE ZACHARY	3269 ABBEY PARK LOOP	MYRTLE BEACH	SC	29579	GLENEAGLES COTTAGES HPR; UNIT 21
41601030032	PRITYATMO WIEK ETAL	294 W ASH AVE	DECATUR	IL	62516	GLENEAGLES COTTAGES; UNIT 19
41601030033	ABBEY LOOP RENTALS LLC	1160 BRENTFORD PL	MYRTLE BEACH	SC	29579	GLENEAGLES COTTAGES HPR; UNIT 23
41601030034	GARNER JOHN CASEY ETAL	5358 ABBEY PARK LOOP	MYRTLE BEACH	SC	29579	GLENEAGLES COTTAGES HPR; UNIT 27
41601030035	RHODES TRACEY RENEE ETAL	5362 ABBEY PARK LOOP	MYRTLE BEACH	SC	29579	GLENEAGLES COTTAGES HPR; UNIT 26
41601030036	RITCHIE WAYNE A ETAL	5349 ABBEY PARK LOOP	MYRTLE BEACH	SC	29579	GLENEAGLES COTTAGES HPR; UNIT 17
41601030037	RISHER KELLY	5357 ABBEY PARK LOOP	MYRTLE BEACH	SC	29579	GLENEAGLES COTTAGES HPR; UNIT 18
41601030038	KALBACHER SONYA LEE ETAL	5322 ABBEY PARK LOOP	MYRTLE BEACH	SC	29579	GLENEAGLES COTTAGES HPR; UNIT 30
41601030039	OROZCO LUZ STELLA	11020 63RD DR	FOREST HILLS	NY	11375	GLENEAGLES COTTAGES HPR; UNIT 31
41601030040	TAYLOR KENNETH WALTER	5329 ABBEY PARK LOOP	MYRTLE BEACH	SC	29579	GLENEAGLES COTTAGES HPR; UNIT 12
41601030041	DEUEL MADALENE BETH	5345 ABBEY PARK LOOP	MYRTLE BEACH	SC	29579	GLENEAGLES COTTAGES HPR; UNIT 16
41601030042	GLENEAGLES COTTAGES POA ASSN INC C/O PCMG	PO BOX 2970	MYRTLE BEACH	SC	29578	GLENEAGLES COTTAGES HPR; COMMON AREA
41601030044	WILDMAN SUSAN E ETAL	6 BEVERLY PLACE	WILMINGTON	DE	19809	GLENEAGLES COTTAGES HPR; UNIT 11
41601030045	SEXTON ALEXANDER T ETAL	5366 ABBEY PARK LOOP	MYRTLE BEACH	SC	29579	GLENEAGLES COTTAGES HPR; UNIT 25
41601030046	BLANK ROBERT H ETAL	5321 ABBEY PARK LOOP	MYRTLE BEACH	SC	29579	GLENEAGLES COTTAGES HPR; UNIT 10
41601030047	HULTON WILLIAM HENRY JR	4472 GIRVAN DR	MYRTLE BEACH	SC	29579	GLENEAGLES COTTAGES HPR; UNIT 1
41601040042	MADDOX DAWN TR ETAL	5 RODMAN RD	WILMINGTON	DE	19809	GLENEAGLES COTTAGES HPR; UNIT 15
41601040043	BARANELLO JAMES D	5333 ABBEY PARK LOOP	MYRTLE BEACH	SC	29579	GLENEAGLES COTTAGES HPR; UNIT 13
41601040044	GOODWIN JOHN W TR ETAL	4135 GREAT OAK RD	ROCKVILLE	MD	20853	GLENEAGLES COTTAGES HPR; UNIT 14
41602010001	FABINIAK ROBERT ETAL	3112 LAHINCH DR	MYRTLE BEACH	SC	29579	LEGENDS DEV PH 21; LOT 23
41602010002	GOLDIE JOHN P & SALLY E	3106 LAHINCH DR	MYRTLE BEACH	SC	29579	LEGENDS DEV PH 21; LOT 24
41602010003	PILARSKI CONNIE HOFFMAN ETAL	3100 LAHINCH DR	MYRTLE BEACH	SC	29579	LEGENDS DEV PH 21; LOT 25
41602010004	SHOCKLEY HOWARD ETAL	2037 KILKEE DR	MYRTLE BEACH	SC	29579	LEGENDS DEV PH 21; LOT 26
41602010005	LEGENDS PROPERTY OWNERS ASSOC INC C/O NEW TOWN MANAGEMENT	4590 GIRVAN DR #D	MYRTLE BEACH	SC	29579	LEGENDS DEV PH 21; OPEN SPACE
41602010006	LEGENDS PROPERTY OWNERS ASSOC INC C/O NEW TOWN MANAGEMENT	4590 GIRVAN DR #D	MYRTLE BEACH	SC	29579	LEGENDS DEV PH 22; OPEN SPACE
41602010007	MERRILL GLENN P ETAL	3001 DOOKS CT	MYRTLE BEACH	SC	29579	LEGENDS DEV PH 22; LOT 1
41602010008	MARZARELLA RAYMOND & DAWN A	560 CROSS ST	LAKEWOOD	NJ	8701	LEGENDS DEV PH 22; LOT 2
41602010009	LEGENDS PROPERTY OWNERS ASSOC INC C/O NEW TOWN MANAGEMENT	4590 GIRVAN DR #D	MYRTLE BEACH	SC	29579	LEGENDS DEV PH 22; OPEN SPACE
41602010010	STEPHENS GRACE MARNELLE ALEXIS	3011 DOOKS CT	MYRTLE BEACH	SC	29579	LEGENDS DEV PH 22; LOT 3
41602010011	SAVIX BRUCE & ANNE L	3010 DOOKS CT	MYRTLE BEACH	SC	29579	LEGENDS DEV PH 22; LOT 4
41602010012	CROCITTO PETER	3000 DOOKS CT	MYRTLE BEACH	SC	29579	LEGENDS DEV PH 22; LOT 5
41602010013	HUCKS HOMES LLC	1880 BURCALE RD	MYRTLE BEACH	SC	29579	LEGENDS DEV PH 22; LOT 6
41602010014	FREEMAN NANCY ETAL	2067 KILKEE DR	MYRTLE BEACH	SC	29579	LEGENDS DEV PH 22; LOT 7
41602010015	BAKER KENNETH CALVIN JR	2073 KILKEE DR	MYRTLE BEACH	SC	29579	LEGENDS DEV PH 22; LOT 8
41602010016	MILLIARD MARC P ETAL	2079 KILKEE DR	MYRTLE BEACH	SC	29579	LEGENDS DEV PH 22; LOT 9
41602010017	GARCIA JESUS ETAL	2085 KILKEE DR	MYRTLE BEACH	SC	29579	LEGENDS DEV PH 22; LOT 10
41602010018	GROSE ROGER (LE) ETAL	2091 KILKEE DR	MYRTLE BEACH	SC	29579	LEGENDS DEV PH 22; LOT 11
41602010019	LEGENDS PROPERTY OWNERS ASSOC INC C/O NEW TOWN MANAGEMENT	4590 GIRVAN DR #D	MYRTLE BEACH	SC	29579	LEGENDS DEV PH 22; OPEN SPACE
41602010020	SCHWING ERWIN W ETAL	2109 KILKEE DR	MYRTLE BEACH	SC	29579	LEGENDS DEV PH 22; LOT 12
41602010021	TIMMONS-BRIEKER DEBORAH C ETAL	2096 KILKEE DR	MYRTLE BEACH	SC	29579	LEGENDS DEV PH 22; LOT 14
41602010022	OLSON DAVID L JR ETAL	2092 KILKEE DR	MYRTLE BEACH	SC	29579	LEGENDS DEV PH 22; LOT 15
41602010023	LEGENDS PROPERTY OWNERS ASSOC INC C/O NEW TOWN MANAGEMENT	4590 GIRVAN DR #D	MYRTLE BEACH	SC	29579	LEGENDS DEV PH 22; OPEN SPACE
41602010024	PARISHER MICHELLE	2048 KILKEE DR	MYRTLE BEACH	SC	29579	LEGENDS DEV PH 21; LOT 27 & E 1/2 LT 28
41602010025	SAVELLI ALAN J ETAL	2036 KILKEE DR	MYRTLE BEACH	SC	29579	LEGENDS DEV PH 21; LOT 29
41602010026	PAYNE JONATHAN L ETAL	2030 KILKEE DR	MYRTLE BEACH	SC	29579	LEGENDS DEV PH 21; LOT 30
41602010027	TUCKER WARREN A JR ETAL	2024 KILKEE DR	MYRTLE BEACH	SC	29579	LEGENDS DEV PH 21; LOT 31
41602010028	MOORE JEFFREY RAY ETAL	2021 KILKEE DR	MYRTLE BEACH	SC	29579	LEGENDS DEV PH 21; LOT 45

41602010029	MARCH EDWARD A & BARBARA D	4236 CONGRESSIONAL DR	MYRTLE BEACH	SC	29579	LEGENDS DEV PH 19; LOT 7
41602010030	SCHULER SUSAN L	4238 CONGRESSIONAL DR	MYRTLE BEACH	SC	29579	LEGENDS DEV PH 19; LOT 8
41602010031	HERTEL STEVEN E	4242 CONGRESSIONAL DR	MYRTLE BEACH	SC	29579	LEGENDS DEV PH 19; LOT 9
41602010032	MARTIN THOMAS K JR ETAL	4280 DORAL PL	MYRTLE BEACH	SC	29579	LEGENDS DEV PH 19; LOT 10
41602010033	PALMER KATHLEEN RAE	4282 DORAL CT	MYRTLE BEACH	SC	29579	LEGENDS DEV PH 19; LOT 11
41602010034	HEISEY DANIEL M & DEBORAH S	PO BOX 100	DENVER	PA	17517	LEGENDS DEV PH 19; LOT 12
41602010035	SCALICE MICHAEL ETAL	4286 DORAL PL	MYRTLE BEACH	SC	29579	LEGENDS DEV PH 19; LOT 13
41602010036	DOPSON LEO M	4288 DORAL PLACE	MYRTLE BEACH	SC	29579	LEGENDS DEV PH 19; LOT 14
41602010037	DUCA STEPHEN A ETAL	4290 DORAL PL	MYRTLE BEACH	SC	29579	LEGENDS DEV PH 19; LOT 15
41602010038	JOELUS KAREN S & DAVID FENING	2134 SHEFFIELD DR	KALAMAZOO	MI	49008	LEGENDS DEV PH 19; LOT 16
41602010039	JOELUS KAREN S & DAVID FENING	2134 SHEFFIELD DR	KALAMAZOO	MI	49008	LEGENDS DEV PH 19; LOT 17
41602020001	HOLSINGER GAIL S	4420 PARKLAND DR	MYRTLE BEACH	SC	29579	LEGENDS DEV PH 23; LOT 22
41602020002	SMITH RICHARD M & ANDREA D	4418 PARKLAND DR	MYRTLE BEACH	SC	29579	LEGENDS DEV PH 23; LOT 23
41602020003	SEASIDE BUILDERS INC	1015 W HWY 378	GRESHAM	SC	29546	LEGENDS DEV PH 19; LOT 56
41602020004	FLOYD S STEVEN SR TR	4245 CONGRESSIONAL DR	MYRTLE BEACH	SC	29579	LEGENDS DEV PH 19; LOT 55
41602020005	HILEMAN COLLEEN M	4247 CONGRESSIONAL DR	MYRTLE BEACH	SC	29579	LEGENDS DEV PH 19; LOT 54
41602020006	OLSON DAVID L ETAL	4249 CONGRESSIONAL DR	MYRTLE BEACH	SC	29579	LEGENDS DEV PH 19; LOT 53
41602020007	OXON MICHAEL B ETAL	4251 CONGRESSIONAL DR	MYRTLE BEACH	SC	29579	LEGENDS DEV PH 19; LOT 52
41602020008	LEGENDS PROPERTY OWNERS ASSOC INC C/O NEW TOWN MANAGEMENT	4590 GIRVAN DR #D	MYRTLE BEACH	SC	29579	LEGENDS DEV PH 19; OPEN SPACE
41602020009	ROY PAUL MICHAEL ETAL	4253 CONGRESSIONAL DR	MYRTLE BEACH	SC	29579	LEGENDS DEV PH 19; LOT 51
41602020010	PAULHAUS MYRNA D ETAL	4255 CONGRESSIONAL DR	MYRTLE BEACH	SC	29579	LEGENDS DEV PH 19; LOT 50
41602020011	GARCIA WILMER A VALENZUELA ETAL	4257 CONGRESSIONAL DR	MYRTLE BEACH	SC	29579	LEGENDS DEV PH 19; LOT 49
41602020012	LEGENDS PROPERTY OWNERS ASSOC INC C/O NEW TOWN MANAGEMENT	4590 GIRVAN DR #D	MYRTLE BEACH	SC	29579	LEGENDS DEV PH 19; OPEN SPACE
41602020013	PARSONS KENNETH R ETAL	4261 CONGRESSIONAL DR	MYRTLE BEACH	SC	29579	LEGENDS DEV PH 19; LOT 48
41602020014	BRADY TIMOTHY ETAL	4263 CONGRESSIONAL DR	MYRTLE BEACH	SC	29579	LEGENDS DEV PH 19; LOT 47
41602020015	SCOODLES LLC	4266 CONGRESSIONAL DR	MYRTLE BEACH	SC	29579	LEGENDS DEV PH 19; LOT 46
41602020016	LUONGO JOHN PATRICK	4267 CONGRESSIONAL DR	MYRTLE BEACH	SC	29579	LEGENDS DEV PH 19; LOT 45
41602020017	RAU RICHARD W & PRISCILLA M	4269 CONGRESSIONAL DR	MYRTLE BEACH	SC	29579	LEGENDS DEV PH 19; LOT 44
41602020018	DEARBAUGH BRUCE WAYNE TR ETAL	4273 CONGRESSIONAL DR	MYRTLE BEACH	SC	29579	LEGENDS DEV PH 19; LOTS 42 & 43
41602020020	POPPER ELLIOT C & VIRGINIA C	4275 CONGRESSIONAL DR	MYRTLE BEACH	SC	29579	LEGENDS DEV PH 19; LOT 41
41602020021	KOESTER KARL T II ETAL	4277 CONGRESSIONAL DR	MYRTLE BEACH	SC	29579	LEGENDS DEV PH 19; LOT 40
41602020022	LEGENDS PROPERTY OWNERS ASSOC INC C/O NEW TOWN MANAGEMENT	4590 GIRVAN DR #D	MYRTLE BEACH	SC	29579	LEGENDS DEV PH 19; WETLANDS
41602020023	FOREMAN KRISTA JEANNE	4281 CONGRESSIONAL DR	MYRTLE BEACH	SC	29579	LEGENDS DEV PH 19; LOT 39
41602020024	LEGENDS PROPERTY OWNERS ASSOC INC C/O NEW TOWN MANAGEMENT	4590 GIRVAN DR #D	MYRTLE BEACH	SC	29579	LEGENDS DEV PH 19; WETLANDS
41602020025	LEGENDS PROPERTY OWNERS ASSOC INC C/O NEW TOWN MANAGEMENT	4590 GIRVAN DR #D	MYRTLE BEACH	SC	29579	LEGENDS DEV PH 19; OPEN SPACE
41602020026	LEGENDS PROPERTY OWNERS ASSOC INC C/O NEW TOWN MANAGEMENT	4590 GIRVAN DR #D	MYRTLE BEACH	SC	29579	LEGENDS DEV PH 19; WETLANDS
41602020027	HOOD ANDREA L	4272 CONGRESSIONAL DR	MYRTLE BEACH	SC	29579	LEGENDS DEV PH 19; LOT 38
41602020028	WILSON ERIC N ETAL	4105 WESTCHESTER CT	MYRTLE BEACH	SC	29579	LEGENDS DEV PH 19; LOT 37
41602020029	MORGAN ROBERT D ETAL	4107 WESTCHESTER CT	MYRTLE BEACH	SC	29579	LEGENDS DEV PH 19; LOT 36
41602020030	HUMBLE CORY L ETAL	4109 WESTCHESTER CT	MYRTLE BEACH	SC	29579	LEGENDS DEV PH 19; LOT 35
41602020031	LEGENDS PROPERTY OWNERS ASSOC INC C/O NEW TOWN MANAGEMENT	4590 GIRVAN DR #D	MYRTLE BEACH	SC	29579	LEGENDS DEV PH 19; WETLANDS
41602020032	LEGENDS PROPERTY OWNERS ASSOC INC C/O NEW TOWN MANAGEMENT	4590 GIRVAN DR #D	MYRTLE BEACH	SC	29579	LEGENDS DEV PH 19; OPEN SPACE
41602020033	LEGENDS PROPERTY OWNERS ASSOC INC C/O NEW TOWN MANAGEMENT	4590 GIRVAN DR #D	MYRTLE BEACH	SC	29579	LEGENDS DEV PH 19; WETLANDS
41602020034	QUINN JOHN F JR & DIANE E	4268 CONGRESSIONAL DR	MYRTLE BEACH	SC	29579	LEGENDS DEV PH 19; LOT 30
41602020035	HUTLEY HEIDI ROWE	4266 CONGRESSIONAL DR	MYRTLE BEACH	SC	29579	LEGENDS DEV PH 19; LOT 29
41602020036	TISCIONE TOM N & MARYANN P	4264 CONGRESSIONAL DR	MYRTLE BEACH	SC	29579	LEGENDS DEV PH 19; LOT 28
41602020037	LEGENDS PROPERTY OWNERS ASSOC INC C/O NEW TOWN MANAGEMENT	4590 GIRVAN DR #D	MYRTLE BEACH	SC	29579	LEGENDS DEV PH 19; OPEN SPACE
41602020038	PESCE EDWARD M & LYNDA M	4260 CONGRESSIONAL DR	MYRTLE BEACH	SC	29579	LEGENDS DEV PH 19; LOT 27
41602020039	LAYLAND JONATHAN P ETAL	4258 CONGRESSIONAL DR	MYRTLE BEACH	SC	29579	LEGENDS DEV PH 19; LOT 26
41602020040	PEELING ROBERT J & MARIE	4256 CONGRESSIONAL DR	MYRTLE BEACH	SC	29579	LEGENDS DEV PH 19; LOT 25
41602020041	PURVIN THEODORE V JR ETAL	4254 CONGRESSIONAL DR	MYRTLE BEACH	SC	29579	LEGENDS DEV PH 19; LOT 24
41602020042	DAVIS ALAN C & JENNIFER L	4250 CONGRESSIONAL DR	MYRTLE BEACH	SC	29579	LEGENDS DEV PH 19; LOT 23
41602020043	CHANDER TULSEE D ETAL	4248 CONGRESSIONAL DR	MYRTLE BEACH	SC	29572	LEGENDS DEV PH 19; LOT 22
41602020044	LEGENDS PROPERTY OWNERS ASSOC INC C/O NEW TOWN MANAGEMENT	4590 GIRVAN DR #D	MYRTLE BEACH	SC	29579	LEGENDS DEV PH 19; OPEN SPACE
41602020045	JUNIOR MICHELLE M LONDON ETAL	4285 DORAL PL	MYRTLE BEACH	SC	29579	LEGENDS DEV PH 19; LOT 21
41602020046	MAGUIRE ROBERT M & CHERYL A	4287 DORAL PL	MYRTLE BEACH	SC	29579	LEGENDS DEV PH 19; LOT 20
41602020047	LEGENDS PROPERTY OWNERS ASSOC INC C/O NEW TOWN MANAGEMENT	4590 GIRVAN DR #D	MYRTLE BEACH	SC	29579	LEGENDS DEV PH 19; OPEN SPACE
41602020048	CZAJKOWSKI RICHARD & J PALLANTE	680 PRESTON ST	BRICK	NJ	8723	LEGENDS DEV PH 19; LOT 19
41602020049	ALLEN JERRI J	4296 DORAL PL	MYRTLE BEACH	SC	29579	LEGENDS DEV PH 19; LOT 18
41602030001	HONES LAWRENCE ETAL	4111 WESTCHESTER CT	MYRTLE BEACH	SC	29579	LEGENDS DEV PH 19; LOT 34
41602030002	SISK GLEN SEYMOUR III ETAL	4115 WESTCHESTER CT	MYRTLE BEACH	SC	29579	LEGENDS DEV PH 19; LOT 33
41602030003	OVERTON SUZANNE	4117 WESTCHESTER CT	MYRTLE BEACH	SC	29579	LEGENDS DEV PH 19; LOT 32
41602030004	DECHICO SCOTT	4737 GREAT HERON CIR	FAIRFAX	VA	22033	LEGENDS DEV PH 19; LOT 31
41602030005	LEGENDS PROPERTY OWNERS ASSOC INC C/O NEW TOWN MANAGEMENT	4590 GIRVAN DR #D	MYRTLE BEACH	SC	29579	LEGENDS DEV PH 19; WETLANDS
41602030006	HILT VERNE D ETAL	4556 GIRVAN DR	MYRTLE BEACH	SC	29579	LEGENDS DEV PH 19; PT OF FUTURE DEV
41602030007	LEGENDS SCOTTISH VILLAGE LLC	4590Q GIRVAN DR	MYRTLE BEACH	SC	29579	REM OF SCOTTISH VILLAGE TR
41602030008	TANG DAVID & CYNTHIA W WONG	8406 168TH PL	TINLEY PARK	IL	60487	TURNBERRY PARK HPR II; UNIT 7-B
41602030009	CAMPBELL MICHAEL B ETAL	4608 ARRAN CT # C-CL	MYRTLE BEACH	SC	29579	TURNBERRY PARK HPR II; UNIT 7-C
41602030010	PARLANTE JOSEPH R	5409 MATHIEWS RD	MIDDLETON	WI	53562	TURNBERRY PARK HPR II; UNIT 7-D
41602030011	ANDREWS MICHAEL S ETAL	220 PLUM AVE	BREA	CA	92821	TURNBERRY PARK HPR II; UNIT 7-E
41602030012	THE LAST MULLIGAN LLC	320 HEATHERWOOD RD	MARION	SC	29571	TURNBERRY PARK HPR II; UNIT 7-F
41602030013	HOWELL JERRY L & MARILYNN D	10538 COLLAR DR	SAN ANTONIO	FL	33576	TURNBERRY PARK HPR II; UNIT 7-A
41602030014	GORDON BRYAN C & FLORENCE S	619 SCENIC DR	TOCCOA	GA	30577	TURNBERRY PARK HPR II; UNIT 8-A
41602030015	HUFF DANNY E JR ETAL	4510 GREYMONT DR	LOUISVILLE	KY	40219	TURNBERRY PARK HPR II; UNIT 8-B
41602030016	PACINI KEVIN ETAL	4612 AARON COURT	MYRTLE BEACH	SC	29579	TURNBERRY PARK HPR II; UNIT 8-C
41602030017	NADLER PHILIP F ETAL	23 IRVING PL	NEWTON	NJ	7860	TURNBERRY PARK HPR II; UNIT 8-D
41602030018	STARRE CHRISTOPHER J & SUSAN M	121 ROD CT	MOCKSVILLE	NC	27028	TURNBERRY PARK HPR II; UNIT 8-A
41602030019	MCAULEY JEFFREY J ETAL	26 FAWN KING	WADING RIVER	NY	11792	TURNBERRY PARK HPR II; UNIT 9-C
41602030020	MILLARD JAMES M & JANET M	150 STREIF RD	ELMA	NY	14059	TURNBERRY PARK HPR II; UNIT 9-B
41602030021	COLEMAN JAMES M	2 BATEMAN ST	BOSTON	MA	2131	TURNBERRY PARK HPR II; UNIT 9-D
41602030022	SWITZER RICHARD L	42 CONSTITUTION CT	CHESTERBROOK	PA	19087	TURNBERRY PARK HPR II; UNIT 10-A
41602030023	PARSONS ROBERT J ETAL	4607 B AARON CT	MYRTLE BEACH	SC	29579	TURNBERRY PARK HPR II; UNIT 10-B
41602030024	GRIFFIN ROBERT WALTER ETAL	265 BRIDGEPORT AVE	MEDFORD	NY	11763	TURNBERRY PARK HPR II; UNIT 10-C
41602030025	EQUITY TRUST COMPANY CUSTODIAN C/O FBO NOBLES MIGUEL C IRA	41 WATCHUNG AVE	MONTCLAIR	NJ	7043	TURNBERRY PARK HPR II; UNIT 10-D
41602030026	DRIVER JACKIE LYNN	4603-A AARAN CT	MYRTLE BEACH	SC	29579	TURNBERRY PARK HPR II; UNIT 11-A
41602030027	WOYTOWICH ROBERT J ETAL	4603 AARAN CT #B	MYRTLE BEACH	SC	29579	TURNBERRY PARK HPR II; UNIT 11-B
41602030028	MYRTLE BEACH SHORT-TERM RENTAL LLC	1528 ALAMEDA CT	MYRTLE BEACH	SC	29579	TURNBERRY PARK HPR II; UNIT 11-C
41602030029	ROGERS JOHN LEE ETAL	14 OAKRIDGE DR	SAUGUS	MA	1906	TURNBERRY PARK HPR II; UNIT 11-D
41602030030	RIVERO RONEY D ETAL	4585 GIRVAN DR #13-A	MYRTLE BEACH	SC	29579	TURNBERRY PARK HPR II; UNIT 13-A
41602030031	SLOVER JOHN	442 CROASDALE DR	LANGHORNE	PA	19047	TURNBERRY PARK HPR II; UNIT 13-B
41602030032	CLARK JOHN KEVIN ETAL	4585 GIRVAN DR #C	MYRTLE BEACH	SC	29579	TURNBERRY PARK HPR II; UNIT 13-C
41602030033	BAULLES KENNETH T	4585 GIRVAN DR #D	MYRTLE BEACH	SC	29579	TURNBERRY PARK HPR II; UNIT 13-D
41602030034	BYRNE JOHN P ETAL	262 W BEECH ST	LONG BEACH	NY	11561	TURNBERRY PARK HPR; 13-E
41602030035	CAMIER GREGORY P ETAL	198 OAK ST	WAKEFIELD	MA	1880	TURNBERRY PARK HPR; UNIT 13-F
41602030036	KOBLITZ DOUGLAS CONRAD ETAL	PO BOX 1313	ABERDEEN	NC	28315	TURNBERRY PARK HPR; UNIT 16-A
41602030037	ERICKSEN ALF GEORGE III ETAL	32 SLEEPY HOLLOW RD	RED BANK	NJ	7701	TURNBERRY PARK HPR; UNIT 16-B
41602030038	EARDLEY BRIAN ETAL	45 ROSDALE AVE	ELMWOOD PARK	NY	7407	TURNBERRY PARK HPR; UNIT 16-C
41602030039	CAMMARATA JOHN	PO BOX 768	DANNEMORA	NY	12929	TURNBERRY PARK HPR; UNIT 16-D
41602030040	STAMM KARL E ETAL	289 ANTHONY AVE	MIDDLESEX	NJ	8846	TURNBERRY PARK HPR; UNIT 16-E
41602030041	VALKO MARTIN J ETAL	1483 BARRY DR	N HUNTINGDON	PA	15642	TURNBERRY PARK HPR; UNIT 16-F
41602030042	HANS & COMPANY LLC	4601 AARAN CT	MYRTLE BEACH	SC	29579	SCOTTISH VILLAGE; THE PUB
41602030043	LEGENDS SCOTTISH VILLAGE LLC C/O NEW TOWN MANAGEMENT	4590 GIRVAN DR #D	MYRTLE BEACH	SC	29579	SCOTTISH VILLAGE
41602030044	PATEL ZAHID	100 MILLISIDE DR #1004	MILTON	ON	NULL	TURNBERRY PARK HPR; UNIT 13-A
41602030045	SMITH DEVON M	6305 JAHODI LN	RICHMOND	VA	23231	TURNBERRY PARK HPR; UNIT 13-B
41602030046	EVERHAM RE INVESTMENTS LLC	842 WATERTON AVE	MYRTLE BEACH	SC	29579	TURNBERRY PARK HPR; UNIT 13-C
41602030047	THORSEN KARL ERIK H	1101 STARGAZER CT	MURRELLS INLET	SC	29576	TURNBERRY PARK HPR; UNIT 13-D
41602030048	MCLAIN DENNIS L ETAL	4631 STILETTO CT	MARTINEZ	GA	30907	TURNBERRY PARK HPR; UNIT 13-E
41602030049	TUFACSU CRISTINA ETAL	4565 GIRVAN DR #F	MYRTLE BEACH	SC	29579	TURNBERRY PARK HPR; UNIT 13-F
41602030050	SMOLENAK JEFFREY S ETAL	87 AMSTERDAM AVE	HOLLAND	PA	18966	TURNBERRY PARK HPR; UNIT 2-A
41602030051	4591B REAL ESTATE LLC	142 MAJOR PKWY	MIDDLETOWN	NJ	7738	TURNBERRY PARK HPR; UNIT 2-B
41602030052	NESCI MICHAEL & THERESA	16 LINDA LN	TINTON FALLS	NJ	7724	TURNBERRY PARK HPR; UNIT 2-C

41602030053	JOEMACK FARM LLC	1252 E KEITH DR	SANDY	UT	84094	TURNBERRY PARK HPR; UNIT 2-D
41602030054	MARKAT HOLDINGS LLC	3937 N ALABAMA AVE	READING	PA	19605	TURNBERRY PARK HPR; UNIT 2-E
41602030055	AUSTIN DARIN	4591 GIRVAN DR #F	MYRTLE BEACH	SC	29579	TURNBERRY PARK HPR; UNIT 2-F
41602030056	BOODRAM MOTILAL S & JENNIFER A	305 HOLLYMOUNT DR	MISSISSAUGA	ON	NULL	TURNBERRY PARK HPR; UNIT 2-G
41602030057	SCULLY JOSEPH J JR	1 ANNAPOLIA PL	JACKSON	NJ	8527	TURNBERRY PARK HPR; UNIT 2-H
41602030058	DESKINS HOLDINGS LLC	PO BOX 7778	MYRTLE BEACH	SC	29572	TURNBERRY PARK HPR; UNIT 3-A
41602030059	DECESARE TED M	2405 FRANCES LN	MURRYSVILLE	PA	15668	TURNBERRY PARK HPR; UNIT 3-B
41602030060	DEQUATRO ALEXANDER	6 RED OAK ACRES ST	MERRIMAC	MA	1860	TURNBERRY PARK HPR; UNIT 3-C
41602030061	MM PROP OF MB LLC	406 PINECREST DR	MYRTLE BEACH	SC	29572	TURNBERRY PARK HPR; UNIT 3-D
41602030062	COLEMAN PATRICE M	4590-E GIRVAN DR	MYRTLE BEACH	SC	29579	TURNBERRY PARK HPR; UNIT 3-E
41602030063	MCKEON KEVIN MICHAEL	266 CROOKED OAK DR	PAWLEYS ISLAND	SC	29585	TURNBERRY PARK HPR; UNIT 3-F
41602030064	LUISI ROBERT & ANNETTE ETAL	46 DANA AVE	HYDE PARK	MA	2136	TURNBERRY PARK HPR; UNIT 3-G
41602030065	O'CONNOR JUSTIN J ETAL	118 GREEN ST	WOBURN	MA	1801	TURNBERRY PARK HPR; UNIT 3-H
41602030066	SMITH PHILLIP CARL ETAL	767 PLEASANT VALLEY RD	SOUTH WINDSOR	CT	6074	TURNBERRY PARK HPR; UNIT 4-A
41602030067	AMON JAY M	7215 BRIGHTON RD	PITTSBURGH	PA	15202	TURNBERRY PARK HPR; UNIT 4-B
41602030068	VOLLARO MICHAEL & JEFFREY	1 VILLANOVA DR	MANALAPAN	NJ	7726	TURNBERRY PARK HPR; UNIT 4-C
41602030069	MATTIELLO JASON	237 GETTYSBURG WAY	LINCOLN PARK	NJ	7035	TURNBERRY PARK HPR; UNIT 4-D
41602030070	BRINKLEY ROGER D TR ETAL	9344 PRAIRIE DUNES RD	PEYTON	CO	80831	TURNBERRY PARK HPR; UNIT 5-A
41602030071	ARRAN COURT LLC	4536 WEEKLY DR	MYRTLE BEACH	SC	29579	TURNBERRY PARK HPR; UNIT 5-B
41602030072	PARENT DANIEL J & MARGARET M	310 ORMOND DR	LAVALLETT	NJ	8735	TURNBERRY PARK HPR; UNIT 5-C
41602030073	SMITH MARCIA L	4628 12TH ST NE	WASHINGTON	DC	20017	TURNBERRY PARK HPR; UNIT 5-D
41602030074	DUGGAN KEITH W ETAL	16 LOCUST LN	SOUTH BERWICK	ME	3908	TURNBERRY PARK HPR II; UNIT 6-A
41602030075	DE JONG CORNELIUS J ETAL	94 KINGFISHER CIR	PERKINSFIELD	ON	NULL	TURNBERRY PARK HPR II; UNIT 6-B
41602030076	BRISCOE JEFFREY ETAL	540 SADDLE BROOK LN	HOPKINS	SC	29061	TURNBERRY PARK HPR II; UNIT 6-C
41602030077	JANCZAK ZIGGY ETAL	3118 BRAMBLE GLEN DR	MYRTLE BEACH	SC	29579	TURNBERRY PARK HPR II; UNIT 6-D
41602030078	BAKER CHRISTOPHER D ETAL	124 KNOLL VIEW CIR	SHELBY	OH	44875	TURNBERRY PARK HPR; UNIT 12-A
41602030079	THORPE PATRICK	4582 GIRVAN DR UNIT 12-B	MYRTLE BEACH	SC	29579	TURNBERRY PARK HPR; UNIT 12-B
41602030080	PARMALEE KAILA ANN	4582 GIRVAN DR #12C	MYRTLE BEACH	SC	29579	TURNBERRY PARK HPR; UNIT 12-C
41602030081	CAOQUETTE JIM	8 RHODE ISLAND AVE	CUMBERLAND	RJ	2864	TURNBERRY PARK HPR; UNIT 12-D
41602030082	HOWARD KEVIN MICHAEL	105 FLAGSTONE CT	CAMDEN	DE	19934	TURNBERRY PARK HPR; UNIT 14-A
41602030083	BECKEMEYER TERRY A & MELANIE	8030 KINGFISHER LN	WEST CHESTER	OH	45069	TURNBERRY PARK HPR; UNIT 14-B
41602030084	SOMMER DOLORES M	4578-C GIRVAN DR #14C	MYRTLE BEACH	SC	29579	TURNBERRY PARK HPR; UNIT 14-C
41602030085	ANDERSON TERRANCE M ETAL	5044 LINDRICK CT	MYRTLE BEACH	SC	29579	TURNBERRY PARK HPR; UNIT 14-D
41602030086	ULRYCH MACIEJ	3407 NORRIS AVE	PARMA	OH	44134	TURNBERRY PARK HPR; UNIT 14-E
41602030087	SISM LLC	3150 E THOMPSON RD	INDIANAPOLIS	IN	46227	TURNBERRY PARK HPR; UNIT 14-F
41602030088	HURT JONATHAN M	4578 GIRVAN DR #14-G	MYRTLE BEACH	SC	29579	TURNBERRY PARK HPR; UNIT 14-G
41602030089	ROBERTSON JOSHUA P	4578 GIRVAN DR #14-H	MYRTLE BEACH	SC	29579	TURNBERRY PARK HPR; UNIT 14-H
41602030090	VALKO MARTIN J ETAL	1483 BARRY DR	N HUNTINGDOON	PA	15642	TURNBERRY PARK HPR; UNIT 15-A
41602030091	AGNEW RICHARD D	7803 HAVERTON CROSSING	HIXSON	TN	37343	TURNBERRY PARK HPR; UNIT 15-B
41602030092	SAN ANGELO RONALD	2 AMES TRL	HOLLAND	MA	1521	TURNBERRY PARK HPR; UNIT 15-C
41602030093	WALSH TERRI S	91 ALTAMONT AVE	SEA CLIFF	NY	11579	TURNBERRY PARK HPR; UNIT 15-D
41602030094	SKAHAN KEVIN A	6420 HARBOR MASTER DRIVE	HIXSON	TN	37343	TURNBERRY PARK HPR; UNIT 15-E
41602030095	REVELL ALAN J ETAL	15 N RIDGE CT	MILFORD	NJ	8848	TURNBERRY PARK HPR; UNIT 15-F
41602040001	SNYDER JEFFREY L & SCOTTENE M	2108 KILKEE DR	MYRTLE BEACH	SC	29579	LEGENDS DEV PH 22; LOT 13
41602040002	LEGENDS PROPERTY OWNERS ASSOC INC C/O NEW TOWN MANAGEMENT	4590 GIRVAN DR #D	MYRTLE BEACH	SC	29579	LEGENDS DEV PH 22; OPEN SPACE
41603010001	LEGENDS PROPERTY OWNERS ASSOC INC C/O NEW TOWN MANAGEMENT	4590 GIRVAN DR #D	MYRTLE BEACH	SC	29579	LEGENDS DEV PH 23; OPEN SPACE
41603010002	LEGENDS PROPERTY OWNERS ASSOC INC C/O NEW TOWN MANAGEMENT	4590 GIRVAN DR #D	MYRTLE BEACH	SC	29579	LEGENDS DEVELOPMENT; OPEN SPACE PH 28
41603010003	HAUG DONNA E	4380 ST ANNES CT	MYRTLE BEACH	SC	29579	LEGENDS DEVELOPMENT; LOT 10 PH 28
41603010004	GALVIN PATRICK ANTHONY ETAL	4382 ST. ANNES CT	MYRTLE BEACH	SC	29579	LEGENDS DEVELOPMENT; LOT 11 PH 28
41603010005	DOREN BRYAN MACNEIL	4384 SAINT ANNES CT	MYRTLE BEACH	SC	29579	LEGENDS DEVELOPMENT; LOT 12 PH 28
41603010006	LEGENDS PROPERTY OWNERS ASSOC INC C/O NEW TOWN MANAGEMENT	4590 GIRVAN DR #D	MYRTLE BEACH	SC	29579	LEGENDS DEVELOPMENT; OPEN SPACE PH 28
41603010007	HK HOLDINGS (2003) INC	964 GARNER RD E	ANCASTER	ON	NULL	LEGENDS DEVELOPMENT; LOT 19 PH 28
41603010008	LEGENDS PROPERTY OWNERS ASSOC INC C/O NEW TOWN MANAGEMENT	4590 GIRVAN DR #D	MYRTLE BEACH	SC	29579	LEGENDS DEVELOPMENT; OPEN SPACE PH 28
41603010009	E & E HOLDINGS LLC	3665 HIGHWAY 905	CONWAY	SC	29526	LEGENDS DEVELOPMENT; LOT 16 PH 18
41603010010	PITTMAN CHARLES M & BETTY R	8503 VALLEY PIKE	MIDDLETOWN	VA	22645	LEGENDS DEVELOPMENT; LOT 17 PH 18
41603010011	MATHIS KENNETH W ETAL	4476 PARKLAND DR	MYRTLE BEACH	SC	29579	LEGENDS DEVELOPMENT; LOT 20 PH 18
41603010012	HARWARD LEWIS J ETAL	4474 PARKLAND DR	MYRTLE BEACH	SC	29579	LEGENDS DEVELOPMENT; LOT 21 PH 18
41603010013	LEGENDS PROPERTY OWNERS ASSOC INC C/O NEW TOWN MANAGEMENT	4590 GIRVAN DR #D	MYRTLE BEACH	SC	29579	LEGENDS DEVELOPMENT; OPEN SPACE PH 28
41603010014	THOMAS CARL RICHARD & LAURA KATHRYN	4460 PARKLAND DR	MYRTLE BEACH	SC	29579	LEGENDS DEVELOPMENT; LOT 1 PH 28
41603010015	SCHOFIELD KEVIN D ETAL	4458 PARKLAND DR	MYRTLE BEACH	SC	29579	LEGENDS DEVELOPMENT; LOT 2 PH 28
41603010016	SISK EILEEN M	4454 PARKLAND DR	MYRTLE BEACH	SC	29579	LEGENDS DEVELOPMENT; LOT 4 PH 28
41603010017	PIECHOCK JOHN (LE)	4452 PARKLAND DR	MYRTLE BEACH	SC	29579	LEGENDS DEVELOPMENT; LOT 5 PH 28
41603010018	BUCCERONE RAYMOND & HARRIET L	4450 PARKLAND DR	MYRTLE BEACH	SC	29579	LEGENDS DEVELOPMENT; LOT 6 PH 28
41603010019	PERINI JOSEPH F & SHARON L	4448 PARKLAND DR	MYRTLE BEACH	SC	29579	LEGENDS DEVELOPMENT; LOT 7 PH 28
41603010020	DOANE RAY & LUNDA	4446 PARKLAND DR	MYRTLE BEACH	SC	29579	LEGENDS DEVELOPMENT; LOT 8 PH 28
41603010021	RUSH WAYNE M ETAL	4444 PARKLAND DR	MYRTLE BEACH	SC	29579	LEGENDS DEVELOPMENT; LOT 9 PH 28
41603010022	LEGENDS PROPERTY OWNERS ASSOC INC C/O NEW TOWN MANAGEMENT	4590 GIRVAN DR #D	MYRTLE BEACH	SC	29579	LEGENDS DEV PH 23; OPEN SPACE
41603020001	HAMEL HALEY PORTER ETAL	4388 SAINT ANNES CT	MYRTLE BEACH	SC	29579	LEGENDS DEVELOPMENT; LOT 14 PH 28
41603020002	BUSH ROBERT E & PATRICIA K	4390 SAINT ANNES CT	MYRTLE BEACH	SC	29579	LEGENDS DEVELOPMENT; LOT 15 PH 28
41603020003	CAMPBELL ROBERT J ETAL	4392 ST ANNES CT	MYRTLE BEACH	SC	29579	LEGENDS DEVELOPMENT; LOT 16 PH 28
41603020004	DACHOWSKI DAVID & PAMELA	24 SUNSET DR	BELMONT	NH	3220	LEGENDS DEVELOPMENT; LOT 17 PH 28
41603020005	SCHILTHUIS HINDRIK & KAREN M ETAL	964 HWY 53	E ANCASTER	ON	NULL	LEGENDS DEVELOPMENT; LOT 18 PH 28
41603020006	LEGENDS PROPERTY OWNERS ASSOC INC C/O NEW TOWN MANAGEMENT	4590 GIRVAN DR #D	MYRTLE BEACH	SC	29579	ADI TO LTS 13-16
41603020007	BREWER RAYMOND G ETAL	4478 PARKLAND DR	MYRTLE BEACH	SC	29579	LEGENDS DEVELOPMENT; LOT 19 PH 18
41603020008	AULCKOLLI ILIRIAN	69 WOLCOTT ST	WATERBURY	CT	6705	LEGENDS DEVELOPMENT; LOT 18 PH 18
41603020009	LEGENDS PROPERTY OWNERS ASSOC INC C/O NEW TOWN MANAGEMENT	4590 GIRVAN DR #D	MYRTLE BEACH	SC	29579	LEGENDS DEVELOPMENT; WETLANDS PH 18
41603020010	KATUS ROBERT M ETAL	4426 TRALEE PL	MYRTLE BEACH	SC	29579	LEGENDS DEVELOPMENT; LOT 22 PH 18
41603020011	CHAPMAN ERNEST S	702 ELIZABETH AVE	TOMAS RIVER	NJ	8753	LEGENDS DEVELOPMENT; LOT 23 PH 18
41603020012	FREBOWITZ NEIL & MARLEEN	4430 TRALEE PL	MYRTLE BEACH	SC	29579	LEGENDS DEVELOPMENT; LOT 24 PH 18
41603020013	POWELL RONALD III ETAL	4432 TRALEE PL	MYRTLE BEACH	SC	29579	LEGENDS DEVELOPMENT; LOT 25 PH 18
41603020014	MARCUSFIELD JAY ETAL	4434 TRALEE PL	MYRTLE BEACH	SC	29579	LEGENDS DEVELOPMENT; LOT 26 PH 18
41603020015	YEANACOPOLIS PETER ETAL	4436 TRALEE PL	MYRTLE BEACH	SC	29579	LEGENDS DEVELOPMENT; LOT 27 PH 18
41603020016	EDGEARLE JERRY L ETAL	4438 TRALEE PL	MYRTLE BEACH	SC	29579	LEGENDS DEVELOPMENT; LOT 28 PH 18
41603020017	LEOPARD STEVEN A & COURTENAY A	4440 TRALEE PL	MYRTLE BEACH	SC	29579	LEGENDS DEVELOPMENT; LOT 29 PH 18
41603020018	WOLFINGTON SCOTT FRANCIS ETAL	4442 TRALEE PLACE	MYRTLE BEACH	SC	29579	LEGENDS DEVELOPMENT; LOT 30 PH 18
41603020019	LEGENDS PROPERTY OWNERS ASSOC INC C/O NEW TOWN MANAGEMENT	4590 GIRVAN DR #D	MYRTLE BEACH	SC	29579	LEGENDS DEVELOPMENT; OPEN SPACE
41603020020	LEGENDS PROPERTY OWNERS ASSOC INC C/O NEW TOWN MANAGEMENT	4590 GIRVAN DR #D	MYRTLE BEACH	SC	29579	LEGENDS DEV PH 18 ADI; TO LTS 26&27 WETLAND
41603020021	LEGENDS PROPERTY OWNERS ASSOC INC C/O NEW TOWN MANAGEMENT	4590 GIRVAN DR #D	MYRTLE BEACH	SC	29579	LEGENDS DEV PH 18 ADI; TO LTS 28&29 WETLAND
41603030001	HANDY RUSSELL ETAL	4458 TRALEE PL	MYRTLE BEACH	SC	29579	LEGENDS DEVELOPMENT; LOT 38 PH 18
41603030002	MOSS BRENDA H	4456 TRALEE PL	MYRTLE BEACH	SC	29579	LEGENDS DEVELOPMENT; LOT 37 PH 18
41603030003	HESS DAVID R	4454 TRALEE PLACE	MYRTLE BEACH	SC	29579	LEGENDS DEVELOPMENT; LOT 36 PH 18
41603030004	HUTCHESON FRED W ETAL	4452 TRALEE PL	MYRTLE BEACH	SC	29579	LEGENDS DEVELOPMENT; LOT 35 PH 18
41603030005	STALVEY PHYLLIS J	4450 TRALEE PL	MYRTLE BEACH	SC	29579	LEGENDS DEVELOPMENT; LOT 34 PH 18
41603030006	MILE CHRISTOPHER ETAL	4448 TRALEE PL	MYRTLE BEACH	SC	29579	LEGENDS DEVELOPMENT; LOT 33 PH 18
41603030007	GOSLEE JAMES HENRY ETAL	4446 TRALEE PL	MYRTLE BEACH	SC	29579	LEGENDS DEVELOPMENT; LOT 32 PH 18
41603030008	CLOSE JAMES ETAL	4444 TRALEE PLACE	MYRTLE BEACH	SC	29579	LEGENDS DEVELOPMENT; LOT 31 PH 18
41603030009	LEGENDS PROPERTY OWNERS ASSOC INC C/O NEW TOWN MANAGEMENT	4590 GIRVAN DR #D	MYRTLE BEACH	SC	29579	LEGENDS DEV PH 18 ADI; TO LTS 30&31 WETLAND
41603030010	LEGENDS PROPERTY OWNERS ASSOC INC C/O NEW TOWN MANAGEMENT	4590 GIRVAN DR #D	MYRTLE BEACH	SC	29579	LEGENDS DEVELOPMENT; WETLANDS PH 18
41603030011	ADAMS WILLIAM H ETAL	4462 PORTRUSH TRL	MYRTLE BEACH	SC	29579	LEGENDS DEVELOPMENT; LOT 10 PH 18
41603030012	NAGEL DAVID WILLIAM ETAL	4464 PORTRUSH TRL	MYRTLE BEACH	SC	29579	LEGENDS DEVELOPMENT; LOT 9 PH 18
41603030013	EHAZ MICHAEL L & DENISE C	4468 PORTRUSH TRL	MYRTLE BEACH	SC	29579	LEGENDS DEVELOPMENT; LOT 8 PH 18
41603030014	EHAZ MICHAEL L & DENISE C	4468 PORTRUSH TRL	MYRTLE BEACH	SC	29579	LEGENDS DEVELOPMENT; LOT 7 PH 18
41603030015	REMINES MICHAEL B ETAL	4470 PORTRUSH TRL	MYRTLE BEACH	SC	29579	LEGENDS DEVELOPMENT; LOT 6 PH 18
41603030016	REMINES MICHAEL B ETAL	4470 PORTRUSH TRL	MYRTLE BEACH	SC	29579	LEGENDS DEVELOPMENT; LOT 5 PH 18
41603030017	MOCK JOHN S C/O VOSSBERG DAVID ETAL	4474 PORTRUSH TRL	MYRTLE BEACH	SC	29579	LEGENDS DEVELOPMENT; LOT 4 PH 18
41603030018	MOCK JOHN S	4476 PORTRUSH TRL	MYRTLE BEACH	SC	29579	LEGENDS DEVELOPMENT; LOT 3 PH 18
41603030019	DESIMONE JEFFREY ETAL	4478 PORTRUSH TRL	MYRTLE BEACH	SC	29579	LEGENDS DEVELOPMENT; LOT 2 PH 18
41603030020	LEGENDS PROPERTY OWNERS ASSOC INC C/O NEW TOWN MANAGEMENT	4590 GIRVAN DR #D	MYRTLE BEACH	SC	29579	LEGENDS DEVELOPMENT; OPEN SPACE PH 18
41603040001	SACCO FRANCINE	4486 PARKLAND DR	MYRTLE BEACH	SC	29579	LEGENDS DEVELOPMENT; LOT 15 PH 18
41603040002	BUONO ANTHONY T & BEVERLY A	4488 PARKLAND DR	MYRTLE BEACH	SC	29579	LEGENDS DEVELOPMENT; LOT 14 PH 18
41603040003	HOHMANN JOHN A ETAL	4490 PARKLAND DR	MYRTLE BEACH	SC	29579	LEGENDS DEVELOPMENT; LOT 13 PH 18

41603040004	REABE KEITH B TR ETAL	5755 MONTVILLE DR	MC DONALD	PA	15057	LEGENDS DEVELOPMENT; LOT 12 PH 18
41603040005	JOHNSON MARIENNE	4494 PARKLAND DR	MYRTLE BEACH	SC	29579	LEGENDS DEVELOPMENT; LOT 11 PH 18
41603040006	LEGENDS PROPERTY OWNERS ASSOC INC C/O NEW TOWN MANAGEMENT	4590 GIRVAN DR #D	MYRTLE BEACH	SC	29579	LEGENDS DEVELOPMENT; WETLANDS PH 18
41603040007	LEGENDS PROPERTY OWNERS ASSOC INC C/O NEW TOWN MANAGEMENT	4590 GIRVAN DR #D	MYRTLE BEACH	SC	29579	LEGENDS DEVELOPMENT; WETLAND PH 29
41603040008	GRAND STRAND WATER & SEWER AUTH	PO BOX 2368	CONWAY	SC	29528	LEGENDS SCOTTISH VLG; PUMP STATION
41603040009	LEGENDS PROPERTY OWNERS ASSOC INC C/O NEW TOWN MANAGEMENT	4590 GIRVAN DR #D	MYRTLE BEACH	SC	29579	LEGENDS DEVELOPMENT; OPEN SPACE PH 29
41603040010	KAUFFMAN JAMES E	4498 ABERDEEN WAY	MYRTLE BEACH	SC	29579	LEGENDS DEVELOPMENT; LOT 1 PH 29
41603040011	GLOVER MARCUS ONEAL ETAL	4804 WINTERVIEW LN	DOUGLASVILLE	GA	30135	LEGENDS DEVELOPMENT; LOT 2 PH 29
41603040012	FREEMAN RICHARD A & LEONA E	4494 ABERDEEN WAY	MYRTLE BEACH	SC	29579	LEGENDS DEVELOPMENT; LOT 3 PH 29
41603040013	BATTISTA JOSEPH V & CLAIRE M	4492 ABERDEEN WAY	MYRTLE BEACH	SC	29579	LEGENDS DEVELOPMENT; LOT 4 PH 29
41603040014	CALVERT BRETT B	4490 ABERDEEN WAY	MYRTLE BEACH	SC	29579	LEGENDS DEVELOPMENT; LOT 5 PH 29
41603040015	RODGERS JOHN A ETAL	4488 ABERDEEN WAY	MYRTLE BEACH	SC	29579	LEGENDS DEVELOPMENT; LOT 6 PH 29
41603040016	MANUEL ALLAN KENNETH	13709 CREEKSIDE DR	SILVER SPRINGS	MO	20904	LEGENDS DEVELOPMENT; LOT 7 PH 29
41603040017	VADGAMA SATISH D & KIRTI S	4484 ABERDEEN WAY	MYRTLE BEACH	SC	29579	LEGENDS DEVELOPMENT; LOT 8 PH 29
41603040018	VADGAMA SATISH D & KIRTI S	4484 ABERDEEN WAY	MYRTLE BEACH	SC	29579	LEGENDS DEVELOPMENT; LOT 9 PH 29
41603040019	LEGENDS PROPERTY OWNERS ASSOC INC C/O NEW TOWN MANAGEMENT	4590 GIRVAN DR #D	MYRTLE BEACH	SC	29579	LEGENDS DEVELOPMENT; OPEN SPACE PH 29
41603040020	LEGENDS PROPERTY OWNERS ASSOC INC C/O NEW TOWN MANAGEMENT	4590 GIRVAN DR #D	MYRTLE BEACH	SC	29579	LEGENDS DEVELOPMENT; OPEN SPACE PH 29
41603040021	RICKETS RANDY MAURICE ETAL	4480 PORTRUSH TRL	MYRTLE BEACH	SC	29579	LEGENDS DEVELOPMENT; LOT 1 PH 18
41603040022	LEGENDS PROPERTY OWNERS ASSOC INC C/O NEW TOWN MANAGEMENT	4590 GIRVAN DR #D	MYRTLE BEACH	SC	29579	LEGENDS DEVELOPMENT; WETLAND PH 29
41603040023	LEGENDS SCOTTISH VILLAGE LLC	4590 GIRVAN DR	MYRTLE BEACH	SC	29579	REM OF SCOTTISH VILLAGE TR
41604040006	EAGLE SOUTH LLC	1529 BELLINI CT	MYRTLE BEACH	SC	29579	W PERRY RD, 52 AC REMAINDER PARCEL
41605020001	GIBSON ALLIE FLEMING III ETAL	661 COCAS DR	MYRTLE BEACH	SC	29579	SAGO PLANTATION PH 1; LOT 235
41605020002	THACKER EDGAR W	657 COCAS DR	MYRTLE BEACH	SC	29579	SAGO PLANTATION PH 1; LOT 234
41605020003	BRYANT ROBERT W JR ETAL	653 COCAS DR	MYRTLE BEACH	SC	29579	SAGO PLANTATION PH 1; LOT 233
41606010001	LOY PROPERTIES LLC C/O DANNY YOUNG	1420 LEGENDS RD	MYRTLE BEACH	SC	29579	SCOTTISH VILLAGE; TR A-1
41606010002	YOUNG DANIEL L III	1440 LEGENDS DR	MYRTLE BEACH	SC	29579	SCOTTISH VILLAGE; TRACT A
41606040001	LOY PROPERTIES LLC	4601 AARAN CT	MYRTLE BEACH	SC	29579	; PAR 2
41607010001	ILSHIN LEGENDS LLC C/O ILSHIN HOLDINGS INC	3200 CHERRY CREEK SOUTH DR #125	DENVER	CO	80209	LEGENDS PHASE 17; PUMP STATION
41607020001	LEGENDS PROVISIONS LLC	1460 LEGENDS DR	MYRTLE BEACH	SC	29579	SCOTTISH VILLAGE;
41607020002	LOY PROPERTIES LLC C/O LEGENDS GOLF RESORT	4601 AARAN CT	MYRTLE BEACH	SC	29579	SCOTTISH VILLAGE;
41607020003	BOWDEN JUSTIN R ETAL	1460 LEGENDS RD	MYRTLE BEACH	SC	29579	; OFF OF LEGENDS DR
41610020001	ILSHIN LEGENDS LLC C/O ILSHIN HOLDINGS INC	3200 CHERRY CREEK SOUTH DR #125	DENVER	CO	80209	HEATHLAND & MOORLAND 8; PARKLAND MAINT BLDG
41610020002	GRAND STRAND WATER & SEWER AUTH	PO BOX 2368	CONWAY	SC	29528	PT LEGENDS; LIFT STATION
41610040001	YOUNG LARRY D C/O LEGENDS GOLF RESORT	4601 AARAN CT	MYRTLE BEACH	SC	29579	; FUTURE DEV
41700000001	SAWYER LAND & TIMBER CO LLC	736 HWY 501 EAST	CONWAY	SC	29526	N OF LEGENDS DR; W SIDE HWY 501
41700000003	LEGENDS DRIVE HOLDING LLC	1460 LEGENDS RD	MYRTLE BEACH	SC	29579	ROAD; LEGENDS ENTRANCE
41700000004	SAGO PLANTATION POA INC	4590 GIRVAN DR #D	MYRTLE BEACH	SC	29579	SAGO PLANTATION PH 1; COMMON AREA #5
41700000005	SAGO PLANTATION POA INC	4590 GIRVAN DR #D	MYRTLE BEACH	SC	29579	SAGO PLANTATION PH 1; OPEN SPACE #1
41700000006	PARAMONT SP LLC	2824 N POWER RD STE 113 #285	MESA	AZ	85215	SAGO PLANTATION; REMAINDER OF PARCEL B
41700000017	BROOKS DUNES PROPERTIES LLC	9057 MARINA PKWY	MYRTLE BEACH	SC	29572	BURROUGHS TRACT; PARCEL A-1
41700000027	TOC 501 GROUP LLC ETAL	1505 LAKES PKWY STE 190	LAWRENCEVILLE	GA	30043	; TRACT A
41700000028	BJS WHOLESALE CLUB INC C/O REAL ESTATE TAXATION	350 CAMPUS DR	MARLBOROUGH	MA	1752	; TRACT B
41701030001	GOSAI BHAGWANJ K ETAL	325 BABYLON PINE DR	MYRTLE BEACH	SC	29579	SAGO PLANTATION PH 1; LOT 162
41701030002	CLAUSEN EDUARDO ETAL	322 BABYLON PINE DR	MYRTLE BEACH	SC	29579	SAGO PLANTATION PH 1; LOT 138
41701030003	MILLER NICHOLAS CHARLES ETAL	326 BABYLON PINE DR	MYRTLE BEACH	SC	29579	SAGO PLANTATION PH 1; LOT 137
41701030004	SEIFFERT AL ETAL	330 BABYLON PINE DR	MYRTLE BEACH	SC	29579	SAGO PLANTATION PH 1; LOT 136
41701030005	BANNAR THOMAS J TR ETAL	334 BABYLON PINE DR	MYRTLE BEACH	SC	29579	SAGO PLANTATION PH 1; LOT 135
41701030006	MCNEILL JAMES ETAL	338 BABYLON PINE DR	MYRTLE BEACH	SC	29579	SAGO PLANTATION PH 1; LOT 134
41701030007	KIESTER KAREN ELAINE TR ETAL	342 BABYLON PINE DR	MYRTLE BEACH	SC	29579	SAGO PLANTATION PH 1; LOT 133
41701030008	LOHNES ROBERT ETAL	346 BABYLON PINE DR	MYRTLE BEACH	SC	29579	SAGO PLANTATION PH 1; LOT 132
41701030009	WOLFF RHONDA ETAL	1522 OSAGE DR	MYRTLE BEACH	SC	29579	SAGO PLANTATION PH 1; LOT 118
41701030010	BELASKI DAVID V ETAL	1526 OSAGE DR	MYRTLE BEACH	SC	29579	SAGO PLANTATION PH 1; LOT 117
41701030011	KOWALSKI RICHARD B	1530 OSAGE DR	MYRTLE BEACH	SC	29579	SAGO PLANTATION PH 1; LOT 116
41701030012	HAYES RAYMOND J ETAL	1534 OSAGE DR	MYRTLE BEACH	SC	29579	SAGO PLANTATION PH 1; LOT 115
41701030013	ROONEY JAMES	2 WASHINGTON AVE	ELMWOOD PARK	NJ	7407	SAGO PLANTATION PH 1; LOT 114
41701030014	STRICKLAND RHONDA HARDEE ETAL	1529 OSAGE DR	MYRTLE BEACH	SC	29579	SAGO PLANTATION PH 1; LOT 113
41701030015	ELJA ZVICA SABRI ETAL	1521 OSAGE DR	MYRTLE BEACH	SC	29579	SAGO PLANTATION PH 1; LOT 112
41701030016	RIVERA CARLOS ETAL	1517 OSAGE DR	MYRTLE BEACH	SC	29579	SAGO PLANTATION PH 1; LOT 111
41701030017	O'MALLEY PETER K	1064 LAKESHORE DR	MASSAPEQUA PARK	NY	11762	SAGO PLANTATION PH 1; LOT 110
41701030018	COX AUSTIN ETAL	1509 OSAGE DR	MYRTLE BEACH	SC	29579	SAGO PLANTATION PH 1; LOT 109
41701030019	STEIN RHODA ETAL	1505 OSAGE DR	MYRTLE BEACH	SC	29579	SAGO PLANTATION PH 1; LOT 108
41701030020	SAGO PLANTATION POA INC	4590 GIRVAN DR #D	MYRTLE BEACH	SC	29579	SAGO PLANTATION PH 1; COMMON AREA #4
41701030021	HASAN MOHAMMAD	212 LEGENDS VILLAGE LOOP	MYRTLE BEACH	SC	29579	LEGENDS VILLAGE; LOT 28
41701030022	DEKANOZISHVIJ MARIAM ETAL	216 LEGENDS VILLAGE LOOP	MYRTLE BEACH	SC	29579	LEGENDS VILLAGE; LOT 29
41701030023	WAHBA KARIM S	220 LEGENDS VILLAGE LOOP	MYRTLE BEACH	SC	29579	LEGENDS VILLAGE; LOT 30
41701030024	BRYAN JONATHAN A ETAL	224 LEGENDS VILLAGE LOOP	MYRTLE BEACH	SC	29579	LEGENDS VILLAGE; LOT 31
41701030025	FOULTZ ROSS CARL	228 LEGENDS VILLAGE LOOP	MYRTLE BEACH	SC	29579	LEGENDS VILLAGE; LOT 32
41701030026	KLEIN CHRISTOPHER C ETAL	232 LEGENDS VILLAGE LOOP	MYRTLE BEACH	SC	29579	LEGENDS VILLAGE; LOT 33
41701030027	EISENTRAEGER TONY E	236 LEGENDS VILLAGE LOOP	MYRTLE BEACH	SC	29579	LEGENDS VILLAGE; LOT 34
41701030028	WAHBA PROPERTIES LLC	5170 ALWOODLEY LN	MYRTLE BEACH	SC	29579	LEGENDS VILLAGE; LOT 35
41701030029	GUESS CHAD STEPHEN	244 LEGENDS VILLAGE LOOP	MYRTLE BEACH	SC	29579	LEGENDS VILLAGE; LOT 36
41701030030	COX CHRISTOPHER C	248 LEGENDS VILLAGE LOOP	MYRTLE BEACH	SC	29579	LEGENDS VILLAGE; LOT 37
41701030031	KINNEY TRAVIS ARNOLD III	252 LEGENDS VILLAGES LOOP	MYRTLE BEACH	SC	29579	LEGENDS VILLAGE; LOT 38
41701030032	DELFIACCO DOMINIC	256 LEGENDS VILLAGE LOOP	MYRTLE BEACH	SC	29579	LEGENDS VILLAGE; LOT 39
41701030033	BUCK MICHAEL KEVIN	260 LEGENDS VILLAGE LOOP	MYRTLE BEACH	SC	29579	LEGENDS VILLAGE; LOT 40
41701030034	BRADSHAW EBONY S	264 LEGENDS VILLAGE LOOP	MYRTLE BEACH	SC	29579	LEGENDS VILLAGE; LOT 41
41701030035	GURRIERES LUIS GUSTAVO ETAL	4438 ARABIAN WAY	COOPER CITY	FL	33328	LEGENDS VILLAGE; LOT 42
41701030036	LE QUANG M	419 CEDARVIEW RD	SUMMERVILLE	SC	29486	LEGENDS VILLAGE; LOT 43
41701030037	FLAHERTY CHRISTINE MARIE	276 LEGENDS VILLAGE LOOP	MYRTLE BEACH	SC	29579	LEGENDS VILLAGE; LOT 44
41701030038	FIGGINS CRAIG	280 LEGENDS VILLAGE LOOP	MYRTLE BEACH	SC	29579	LEGENDS VILLAGE; LOT 45
41701030039	LOVELL KEVIN S ETAL	284 LEGENDS VILLAGE LOOP	MYRTLE BEACH	SC	29579	LEGENDS VILLAGE; LOT 46
41701030040	LEGENDS VILLAGE POA INC C/O WILLIAM DOUGLAS PROPERTY MANAGEMENT	4523 PARK RD STE 201A	CHARLOTTE	NC	28209	LEGENDS VILLAGE; O/A 3
41701040001	TANTLEFF JEFFREY ETAL	1501 OSAGE DR	MYRTLE BEACH	SC	29579	SAGO PLANTATION PH 1; LOT 107
41702010093	RIVERA JAVIER	1136 CYCAD DR	MYRTLE BEACH	SC	29579	SAGO PLANTATION PH 1; LOT 10
41702010094	STUBLER ROBERT D TR ETAL	5024 VINESIA DR	MYRTLE BEACH	SC	29579	LEGENDS VILLAGE; LOT 6
41702010095	RADIVJAC RAIKO	124 LEGENDS VILLAGE LOOP	MYRTLE BEACH	SC	29579	LEGENDS VILLAGE; LOT 7
41702010096	HUYNH KEVIN T	6103 QUINN RD	MYRTLE BEACH	SC	29579	LEGENDS VILLAGE; LOT 8
41702010097	NOYES WALTER H ETAL	132 LEGENDS VILLAGE LOOP	MYRTLE BEACH	SC	29579	LEGENDS VILLAGE; LOT 9
41702010098	DEJONGHE BRITTANY MICHELLE	136 LEGENDS VILLAGE LOOP	MYRTLE BEACH	SC	29579	LEGENDS VILLAGE; LOT 10
41702010099	THIBODEAU WILLIAM	140 LEGENDS VILLAGE LOOP	MYRTLE BEACH	SC	29588	LEGENDS VILLAGE; LOT 11
41702010100	ELROD DAWN E	144 LEGENDS VILLAGE LOOP	MYRTLE BEACH	SC	29579	LEGENDS VILLAGE; LOT 12
41702010101	HOLBROOK MICHAEL RANDALL ETAL	148 LEGENDS VILLAGE LOOP	MYRTLE BEACH	SC	29579	LEGENDS VILLAGE; LOT 13
41702010102	RYAN MICHAEL L	152 LEGENDS VILLAGE LOOP	MYRTLE BEACH	SC	29579	LEGENDS VILLAGE; LOT 14
41702010103	CARROLL EMILY-JO P	156 LEGENDS VILLAGE LOOP	MYRTLE BEACH	SC	29579	LEGENDS VILLAGE; LOT 15
41702010104	ZHOU CAI FEN	160 LEGENDS VILLAGE LOOP	MYRTLE BEACH	SC	29579	LEGENDS VILLAGE; LOT 16
41702010105	SIMS BRIAN ETAL	164 LEGENDS VILLAGE LOOP	MYRTLE BEACH	SC	29579	LEGENDS VILLAGE; LOT 17
41702010106	BAILEY JASON S ETAL	168 LEGENDS VILLAGE LOOP	MYRTLE BEACH	SC	29579	LEGENDS VILLAGE; LOT 18
41702010107	LEGENDS VILLAGE POA INC C/O WILLIAM DOUGLAS PROPERTY MANAGEMENT	4523 PARK RD STE 201A	CHARLOTTE	NC	28209	LEGENDS VILLAGE; O/A 2
41702020033	RIZZO GLENDDORA ANN	1132 CYCAD DR	MYRTLE BEACH	SC	29579	SAGO PLANTATION PH 1; LOT 9
41702020034	COCCHIERI PETER CHRISTOPHER ETAL	1128 CYCAD DR	MYRTLE BEACH	SC	29579	SAGO PLANTATION PH 1; LOT 8
41702020035	HUGGINS ZETA L	1124 CYCAD DR	MYRTLE BEACH	SC	29579	SAGO PLANTATION PH 1; LOT 7
41702020036	LEE STEVEN G ETAL	1120 CYCAD DR	MYRTLE BEACH	SC	29579	SAGO PLANTATION PH 1; LOT 6
41702020037	WHITLEY ELLIOTT CHAD ETAL	1116 CYCAD DR	MYRTLE BEACH	SC	29579	SAGO PLANTATION PH 1; LOT 5
41702020038	MCCULLOCH DENNIS ETAL	1112 CYCAD DR	MYRTLE BEACH	SC	29579	SAGO PLANTATION PH 1; LOT 4
41702020039	STEPHENS CHARLES H JR ETAL	1108 CYCAD DR	MYRTLE BEACH	SC	29579	SAGO PLANTATION PH 1; LOT 3
41702020040	DINARI MEAGAN ELIZABETH	1104 CYCAD DR	MYRTLE BEACH	SC	29579	SAGO PLANTATION PH 1; LOT 2
41702020041	BENNETT RONALD JR ETAL	1100 CYCAD DR	MYRTLE BEACH	SC	29577	SAGO PLANTATION PH 1; LOT 1
41702020042	KAUFMAN ROBERT G ETAL	1105 CYCAD DR	MYRTLE BEACH	SC	29579	SAGO PLANTATION PH 1; LOT 23
41702020043	KAUFMAN ROBERT G ETAL	1105 CYCAD DR	MYRTLE BEACH	SC	29579	SAGO PLANTATION PH 1; LOT 22
41702020044	KAPUR TATYANA ETAL	1109 CYCAD DR	MYRTLE BEACH	SC	29579	SAGO PLANTATION PH 1; LOT 21
41702020045	KAUFMAN ROBERT G ETAL	1105 CYCAD DR	MYRTLE BEACH	SC	29579	SAGO PLANTATION PH 1; LOT 24

4170200046	SHAW ERIC K & IBET A	758 DARTMOOR AVE	WILLIAMSTOWN	NJ	8094	SAGO PLANTATION PH 1; LOT 25
4170200047	PARADIS JOHN P ETAL	1074 ENGLEMANN OAK DR	MYRTLE BEACH	SC	29579	SAGO PLANTATION PH 1; LOT 26
4170200048	DAVIS CHRISTOPHER L & JEANINE M	711 UNCOLN AVE	SAVILLE	NY	11782	SAGO PLANTATION PH 1; LOT 20
4170200049	1121 C LLC	902 S WADSWORTH BLVD #3	LAKEWOOD	CO	80214	SAGO PLANTATION PH 1; LOT 19
4170200050	BISHOP JAMES WALTER JR ETAL	1125 CYCAD DR	MYRTLE BEACH	SC	29579	SAGO PLANTATION PH 1; LOT 18
4170200051	WALEWSKI KENNETH ALLAN ETAL	1740 RIVERHAVEN DR	LONGS	SC	29568	SAGO PLANTATION PH 1; LOT 17
4170200054	LAMPLEY MICHAEL SEAN	1600 PALMETTO PALM DR	MYRTLE BEACH	SC	29579	SAGO PLANTATION PH 3; LOT 1
4170200055	GRILLS DONNA M	1604 PALMETTO PALM DR	MYRTLE BEACH	SC	29579	SAGO PLANTATION PH 3; LOT 2
4170200056	XIAO XI ETAL	165 SECOND ST	SOMERSET	NJ	8873	SAGO PLANTATION PH 3; LOT 3
4170200057	LANG DREW MICHAEL ETAL	1612 PALMETTO PALM DR	MYRTLE BEACH	SC	29579	SAGO PLANTATION PH 3; LOT 4
4170200058	JIA NANYING ETAL	21 IDEAL ST	GILLETTE	NJ	7933	SAGO PLANTATION PH 3; LOT 5
4170200059	MENDES FAUSTO H ETAL	PO BOX 51346	MYRTLE BEACH	SC	29579	SAGO PLANTATION PH 3; LOT 57
4170200060	STITT RICHARD TODD II ETAL	1617 PALMETTO PALM DR	MYRTLE BEACH	SC	29579	SAGO PLANTATION PH 3; LOT 58
4170200061	NEWCOMB DEAN R II ETAL	1613 PALMETTO PALM DR	MYRTLE BEACH	SC	29579	SAGO PLANTATION PH 3; LOT 59
4170200062	LAROSE OLIVIER	458 MANAWAI ST	KAPOLEI	HI	96707	SAGO PLANTATION PH 3; LOT 60
4170200063	DUNCAN PAMELA L	1605 PALMETTO PALM DR	MYRTLE BEACH	SC	29579	SAGO PLANTATION PH 3; LOT 61
4170200064	STOFFEL MARK W ETAL	1601 PALMETTO PALM DR	MYRTLE BEACH	SC	29579	SAGO PLANTATION PH 3; LOT 62
4170200065	BUNNELL RYAN JAMES	100 LEGENDS VILLAGE LOOP	MYRTLE BEACH	SC	29579	LEGENDS VILLAGE; LOT 1
4170200066	LIU YING ETAL	218 GREEN VALLEY RD	EXTON	PA	19341	LEGENDS VILLAGE; LOT 2
4170200067	ROY RONALD EUGENE	108 LEGENDS VILLAGE LOOP	MYRTLE BEACH	SC	29579	LEGENDS VILLAGE; LOT 3
4170200068	RIBEIRO HENRIQUE M ETAL	112 LEGENDS VILLAGE LOOP	MYRTLE BEACH	SC	29579	LEGENDS VILLAGE; LOT 4
4170200069	LIU YANG ETAL	9205 SPRINGWOOD DR	AUSTIN	TX	78750	LEGENDS VILLAGE; LOT 5
4170200070	LEGENDS VILLAGE POA INC C/O WILLIAM DOUGLAS PROPERTY MANAGEMENT	4523 PARK RD STE 201A	CHARLOTTE	NC	28209	LEGENDS VILLAGE; O/A 1
4170200071	HICKMAN THOMAS LEE ETAL	191 SAGO PALM DR	MYRTLE BEACH	SC	29579	SAGO PLANTATION PH 1; LOT 103
4170200072	VALENTINO SALVATORE ETAL	187 SAGO PALM DR	MYRTLE BEACH	SC	29579	SAGO PLANTATION PH 1; LOT 102
4170200073	LE THANH ETAL	183 SAGO PALM DR	MYRTLE BEACH	SC	29579	SAGO PLANTATION PH 1; LOT 101
4170200074	EATON GENE R ETAL	179 SAGO PALM DR	MYRTLE BEACH	SC	29579	SAGO PLANTATION PH 1; LOT 100
4170200075	DOUGLAS PAUL C ETAL	175 SAGO PALM DR	MYRTLE BEACH	SC	29579	SAGO PLANTATION PH 1; LOT 99
4170200076	AMMONS GLENDA JORDAN	171 SAGO PALM DR	MYRTLE BEACH	SC	29579	SAGO PLANTATION PH 1; LOT 98
4170200077	TU YONGGANG	12 JACOBUS AVE	WAYNE	NJ	7470	SAGO PLANTATION PH 1; LOT 97
4170200078	SNT HOLDINGS LLC	413 79TH AVE N	MYRTLE BEACH	SC	29572	SAGO PLANTATION PH 1; LOT 96
4170200079	WRIGHT ERNEST A ETAL	10421 MANLEY RD	NOKESVILLE	VA	20181	SAGO PLANTATION PH 1; LOT 95
4170200080	HARRIMAN JOHN M ETAL	155 SAGO PALM DR	MYRTLE BEACH	SC	29579	SAGO PLANTATION PH 1; LOT 94
4170200081	SAGO PLANTATION POA INC	4590 GIRVAN DR #D	MYRTLE BEACH	SC	29579	SAGO PLANTATION PH 1; COMMON AREA #7
4170200082	JORDAN STEVEN W	PO BOX 3182	MYRTLE BEACH	SC	29578	SAGO PLANTATION PH 1; LOT 66
4170200083	KUSTRA LAWRENCE J TR ETAL	904 TEAK CT	MYRTLE BEACH	SC	29579	SAGO PLANTATION PH 1; LOT 65
4170200084	GREER DWIGHT DARRYL ETAL	908 TEAK CT	MYRTLE BEACH	SC	29579	SAGO PLANTATION PH 1; LOT 64
4170200085	HRABIC JOHN R ETAL	912 TEAK CT	MYRTLE BEACH	SC	29579	SAGO PLANTATION PH 1; LOT 63
4170200086	CROWLEY PHILIP ETAL	913 TEAK CT	MYRTLE BEACH	SC	29579	SAGO PLANTATION PH 1; LOT 62
4170200087	WAHBA EMAD F ETAL	909 TEAK CT	MYRTLE BEACH	SC	29579	SAGO PLANTATION PH 1; LOT 61
4170200088	BERNIER NORMAN J TR ETAL	905 TEAK CT	MYRTLE BEACH	SC	29579	SAGO PLANTATION PH 1; LOT 60
4170200089	GANDARA ARMAND J TR ETAL	901 TEAK CT	MYRTLE BEACH	SC	29579	SAGO PLANTATION PH 1; LOT 59
4170200090	MATHES DAVID C ETAL	1057 ENGLEMANN OAK DR	MYRTLE BEACH	SC	29579	SAGO PLANTATION PH 1; LOT 58
4170200091	THORNHILL KEVIN G ETAL	1053 ENGLEMANN OAK DR	MYRTLE BEACH	SC	29579	SAGO PLANTATION PH 1; LOT 57
4170200092	ROWLAND GREGORY L ETAL	1049 ENGLEMANN OAK DR	MYRTLE BEACH	SC	29579	SAGO PLANTATION PH 1; LOT 56
4170200093	SNT HOLDINGS LLC	409 POMPANO CT	MYRTLE BEACH	SC	29577	SAGO PLANTATION PH 1; LOT 55
4170200094	SUAREZ FRANCISCO ETAL	1041 ENGLEMANN OAK DR	MYRTLE BEACH	SC	29579	SAGO PLANTATION PH 1; LOT 54
4170200095	CAMPISE DENNIS A ETAL	1037 ENGLEMANN OAK DR	MYRTLE BEACH	SC	29579	SAGO PLANTATION PH 1; LOT 53
4170200096	COLVIN ROBERT L ETAL	1033 ENGLEMANN OAK DR	MYRTLE BEACH	SC	29579	SAGO PLANTATION PH 1; LOT 52
4170200097	CAETANO DAVID	1042 ENGLEMANN OAK DR	MYRTLE BEACH	SC	29579	SAGO PLANTATION PH 1; LOT 51
4170200098	MANN JOHN C JR	1046 ENGLEMANN OAK DR	MYRTLE BEACH	SC	29579	SAGO PLANTATION PH 1; LOT 50
4170200099	JABLONSKI SHARON ETAL	1050 ENGLEMANN OAK DR	MYRTLE BEACH	SC	29579	SAGO PLANTATION PH 1; LOT 49
4170200100	ALEY DAVID B	1725 STONE DR	HUNTINGTOWN	MD	20639	SAGO PLANTATION PH 1; LOT 31
4170200101	BRIDGES DRYWALL INC DBA BRIDGES CUSTOM HOMES	PO BOX 30638	MYRTLE BEACH	SC	29588	SAGO PLANTATION PH 1; LOT 30
4170200102	PIMENTEL DENISE A ETAL	1062 ENGLEMANN OAK DR	MYRTLE BEACH	SC	29579	SAGO PLANTATION PH 1; LOT 29
4170200103	MENDOZA JON M ETAL	3001 NORTH KINGS HWY #D175	MYRTLE BEACH	SC	29577	SAGO PLANTATION PH 1; LOT 28
4170200104	JERNIGAN THOMAS C TR ETAL	1070 ENGLEMANN OAK DR	MYRTLE BEACH	SC	29579	SAGO PLANTATION PH 1; LOT 27
4170200105	FIRESTEIN LISA HOPE ETAL	200 SAGO PALM DR	MYRTLE BEACH	SC	29579	SAGO PLANTATION PH 1; LOT 16
4170200106	GETTINGER DIANA	1137 CYCAD DR	MYRTLE BEACH	SC	29579	SAGO PLANTATION PH 1; LOT 15
4170200107	RUFFINO MICHAEL D ETAL	717 JADE DR	MYRTLE BEACH	SC	29579	SAGO PLANTATION PH 1; LOT 76
4170200108	WHITTIER MATTHEW B	721 JADE DR	MYRTLE BEACH	SC	29579	SAGO PLANTATION PH 1; LOT 75
4170200109	VAZQUEZ CARLOS G ETAL	4301 KNOTT ST	BELTSVILLE	MD	20705	SAGO PLANTATION PH 1; LOT 74
4170200110	WALEWSKI KENNETH A ETAL	1740 RIVERHAVEN DR	LONGS	SC	29568	SAGO PLANTATION PH 1; LOT 73
4170200111	HOFFMAN REGINA ETAL	733 JADE DR	MYRTLE BEACH	SC	29579	SAGO PLANTATION PH 1; LOT 72
4170200112	NEWMAN JOHN W ETAL	737 JADE DR	MYRTLE BEACH	SC	29579	SAGO PLANTATION PH 1; LOT 71
4170200113	ROSENBERGER JOEL M ETAL	741 JADE DR	MYRTLE BEACH	SC	29579	SAGO PLANTATION PH 1; LOT 70
4170200114	LLAMAS FE A & SIMEON A	461 ARMITOS PL	DIAMOND BAR	CA	91765	SAGO PLANTATION PH 1; LOT 69
4170200115	MB 4TH LLC	1211 HADLEY CIR #4204	MYRTLE BEACH	SC	29577	SAGO PLANTATION PH 1; LOT 67
4170200116	BERGOS VICTOR L JR ETAL	1069 ENGLEMANN OAK DR	MYRTLE BEACH	SC	29579	SAGO PLANTATION PH 1; LOT 68
4170200117	SARNELLE JAMES ANTHONY TR ETAL	51 COGSWELL LN	STAMFORD	CT	6902	SAGO PLANTATION PH 1; LOT 82
4170200118	CICHY MALCOLM J ETAL	736 JADE DR	MYRTLE BEACH	SC	29579	SAGO PLANTATION PH 1; LOT 83
4170200119	ANTONIADIS CHRIS ETAL	1920 WAYSIDE RD	TINTON FALLS	NJ	7724	SAGO PLANTATION PH 1; LOT 84
4170200120	PORFILIO DARYLL R ETAL	728 JADE DR	MYRTLE BEACH	SC	29579	SAGO PLANTATION PH 1; LOT 85
4170200121	TUBALKAIN KARL ETAL	724 JADE DR	MYRTLE BEACH	SC	29579	SAGO PLANTATION PH 1; LOT 86
4170200122	ROOF DONALD LEE	720 JADE DR	MYRTLE BEACH	SC	29579	SAGO PLANTATION PH 1; LOT 87
4170200123	MCLEAN THOMAS	716 JADE DR	MYRTLE BEACH	SC	29579	SAGO PLANTATION PH 1; LOT 88
4170200124	NEIGER HAROLD E ETAL	710 JADE DR	MYRTLE BEACH	SC	29579	SAGO PLANTATION PH 1; LOT 89
4170200125	LEWIS BRUCE ETAL	143 SAGO PALM DR	MYRTLE BEACH	SC	29579	SAGO PLANTATION PH 1; LOT 91
4170200126	MALONEY KATHRYN	147 SAGO PALM DR	MYRTLE BEACH	SC	29579	SAGO PLANTATION PH 1; LOT 92
4170200127	CROPP RANDLE L ETAL	151 SAGO PALM DR	MYRTLE BEACH	SC	29579	SAGO PLANTATION PH 1; LOT 93
4170200128	SAGO PLANTATION POA INC	4590 GIRVAN DR #D	MYRTLE BEACH	SC	29579	SAGO PLANTATION PH 1; COMMON AREA #6
4170200129	MAJORS CARL A ETAL	1620 PALMETTO PALM DR	MYRTLE BEACH	SC	29579	SAGO PLANTATION PH 3; LOT 6
4170200130	HUANG ZHIXIAN	9 STITES DR	CRANBURY	NJ	8512	SAGO PLANTATION PH 3; LOT 7
4170200131	TOLEDO CHRISTOPHER D ETAL	1628 PALMETTO DR	MYRTLE BEACH	SC	29579	SAGO PLANTATION PH 3; LOT 8
4170200132	XIAO XI ETAL	165 SECOND ST	SOMERSET	NJ	8873	SAGO PLANTATION PH 3; LOT 9
4170200133	SUMMERS DANIELLE N	1636 PALMETTO PALM DR	MYRTLE BEACH	SC	29579	SAGO PLANTATION PH 3; LOT 10
4170200134	ULM STEPHEN F ETAL	1640 PALMETTO PALM DR	MYRTLE BEACH	SC	29579	SAGO PLANTATION PH 3; LOT 11
4170200135	MAROSZ JOSEPH MICHAEL	1644 PALMETTO PALM DR	MYRTLE BEACH	SC	29579	SAGO PLANTATION PH 3; LOT 12
4170200136	JONES TARAH V ETAL	1631 PALMETTO PALM DR	MYRTLE BEACH	SC	29579	SAGO PLANTATION PH 3; LOT 55
4170200137	BOUDREAU DANNY D ETAL	1625 PALMETTO PALM DR	MYRTLE BEACH	SC	29579	SAGO PLANTATION PH 3; LOT 56
4170200138	GILLIAM MAURICE ETAL	178 SAGO PALM DR	MYRTLE BEACH	SC	29579	SAGO PLANTATION PH 2-A; LOT 257
4170200139	BARNES ROBERT ETAL	176 SAGO PALM DR	MYRTLE BEACH	SC	29579	SAGO PLANTATION PH 2-A; LOT 258
4170200140	PARAMONT SP LLC	2824 N POWER RD STE 113 #285	MESA	AZ	85215	SAGO PLANTATION PH 2-A; LOT 259
4170200141	PARAMONT SP LLC	2824 N POWER RD STE 113 #285	MESA	AZ	85215	SAGO PLANTATION PH 2-A; LOT 260
4170200142	MELENDEZ ANGELO JR ETAL	168 SAGO PALM DR	MYRTLE BEACH	SC	29579	SAGO PLANTATION PH 2-A; LOT 261
4170200143	FULTON CHRISTOPHER NEAL ETAL	301 PALMINS CT	EASLEY	SC	29642	SAGO PLANTATION PH 2-A; LOT 262
4170200144	CARISTI JOSEPH M ETAL	27 POND ST	PEMBROKE	MA	2359	SAGO PLANTATION PH 2-A; LOT 263
4170200145	ADCOCK AUSTIN	160 SAGO PALM DR	MYRTLE BEACH	SC	29579	SAGO PLANTATION PH 2-A; LOT 264
4170200146	NIBBE MARK DAVID ETAL	156 SAGO PALM DR	MYRTLE BEACH	SC	29579	SAGO PLANTATION PH 2-A; LOT 265
4170200147	PAULINE DAMIAN ETAL	154 SAGO PALM DR	MYRTLE BEACH	SC	29579	SAGO PLANTATION PH 2-A; LOT 266
4170200148	HONEYCUTT HEATHER Y ETAL	150 SAGO PALM DR	MYRTLE BEACH	SC	29579	SAGO PLANTATION PH 2-A; LOT 267
4170200149	PEDDICORD KENNETH DALE ETAL	148 SAGO PALM DR	MYRTLE BEACH	SC	29579	SAGO PLANTATION PH 2-A; LOT 268
4170200150	PARAMONT SP LLC	2824 N POWER RD STE 113 #285	MESA	AZ	85215	SAGO PLANTATION PH 2-A; LOT 269
41702040001	SPANO MARK	21 TUTTILL CREEK DR	PATCHOGUE	NY	11772	SAGO PLANTATION PH 1; LOT 11
41702040002	SPANO DONNA	90 GARNER LN	BAY SHORE	NY	11706	SAGO PLANTATION PH 1; LOT 12
41702040003	SPANO MICHAEL S	90 GARNER LN	BAY SHORE	NY	11706	SAGO PLANTATION PH 1; LOT 13
41702040004	BINKLEY WILLIAM H ETAL	1141 CYCAD DR	MYRTLE BEACH	SC	29579	SAGO PLANTATION PH 1; LOT 14
41702040005	E & E HOLDINGS LLC	3665 HWY 90S	CONWAY	SC	29526	SAGO PLANTATION PH 1; LOT 77
41702040006	ZHENG YING TR ETAL	9547 EDGERTON DR #605	MYRTLE BEACH	SC	29572	SAGO PLANTATION PH 1; LOT 78
41702040007	HARTUNG DANIE ETAL	705 JADE DR	MYRTLE BEACH	SC	29579	SAGO PLANTATION PH 1; LOT 79
41702040008	PEARSON LARRY ETAL	135 SAGO PALM DR	MYRTLE BEACH	SC	29579	SAGO PLANTATION PH 1; LOT 80

41702040009	MCINTYRE TIMOTHY P ETAL	131 SAGO PALM DR	MYRTLE BEACH	SC	29579	SAGO PLANTATION PH 1; LOT 81
41702040010	GRAND STRAND WATER & SEWER AUTH	PO BOX 2368	CONWAY	SC	29528	SAGO PLANTATION PH 1; PUMP STATION #541
41702040011	KING JASMIN B ETAL	105 POCOCONO LN	CARY	NC	27513	SAGO PLANTATION PH 1; LOT 90
41702040012	CROUCH DONNA	122 SAGO PALM DR	MYRTLE BEACH	SC	29579	SAGO PLANTATION PH 1; LOT 146
41702040013	CRUZ DAVY ETAL	116 SAGO PALM DR	MYRTLE BEACH	SC	29579	SAGO PLANTATION PH 1; LOT 145
41702040014	GONCALVES ALAN J ETAL	301 BABYLON PINE DR	MYRTLE BEACH	SC	29579	SAGO PLANTATION PH 1; LOT 144
41702040015	SMITH PRISCILLA	401 PALO VERDE DR	MYRTLE BEACH	SC	29579	SAGO PLANTATION PH 1; LOT 219
41702040016	FRANK DAVID WAYNE ETAL	405 PALO VERDE DR	MYRTLE BEACH	SC	29579	SAGO PLANTATION PH 1; LOT 218
41702040017	MAGILL COURTNEY	409 PALOVERDE DR	MYRTLE BEACH	SC	29579	SAGO PLANTATION PH 1; LOT 217
41702040018	CLEVELAND COURTNEY H ETAL	413 PALOVERDE DR	MYRTLE BEACH	SC	29579	SAGO PLANTATION PH 1; LOT 216
41702040019	WHEELER MATTHEW K ETAL	PO BOX 50712	MYRTLE BEACH	SC	29579	SAGO PLANTATION PH 1; LOT 167
41702040020	PARKER ROBERT L	5753 HIGHWAY 85 N	CRESTVIEW	FL	32536	SAGO PLANTATION PH 1; LOT 166
41702040021	REDD PATRICIA LYNN ETAL	309 BABYLON PINE DR	MYRTLE BEACH	SC	29579	SAGO PLANTATION PH 1; LOT 165
41702040022	MCCULLY LARRY C	9700 TARA DR	DUNKIRK	MD	20754	SAGO PLANTATION PH 1; LOT 164
41702040023	SAILLANT MARC A ETAL	321 BABYLON PINE DR	MYRTLE BEACH	SC	29579	SAGO PLANTATION PH 1; LOT 163
41702040024	TOTH VICTOR J & JANE CAROL	318 BABYLON PINE DR	MYRTLE BEACH	SC	29579	SAGO PLANTATION PH 1; LOT 139
41702040025	HILL MICHAEL THOMAS ETAL	314 BABYLON PINE DR	MYRTLE BEACH	SC	29579	SAGO PLANTATION PH 1; LOT 140
41702040026	AUTH RUSSELL J SR	310 BABYLON PINE DR	MYRTLE BEACH	SC	29579	SAGO PLANTATION PH 1; LOT 141-142
41702040028	MAHON WILLIAM F & ELEANOR A C/O MENDENHALL VILLAGE	15 OLD FLINT CIR	HOCKESSIN	DE	19707	SAGO PLANTATION PH 1; LOT 143
41702040029	CURRY CALLAN GABRIELLA (ITROS) ETAL	172 LEGENDS VILLAGE LOOP	MYRTLE BEACH	SC	29579	LEGENDS VILLAGE; LOT 19
41702040030	RICHARDSON WAYNE SR ETAL	176 LEGENDS VILLAGE LOOP	MYRTLE BEACH	SC	29579	LEGENDS VILLAGE; LOT 20
41702040031	SCHWENKE VILLI JESSIE ETAL	180 LEGENDS VILLAGE LOOP	MYRTLE BEACH	SC	29579	LEGENDS VILLAGE; LOT 21
41702040032	BIANCO JOHN J	184 LEGENDS VILLAGE LOOP	MYRTLE BEACH	SC	29579	LEGENDS VILLAGE; LOT 22
41702040033	THATCHER SARA ETAL	188 LEGENDS VILLAGE LOOP	MYRTLE BEACH	SC	29579	LEGENDS VILLAGE; LOT 23
41702040034	EVERHAM CHRISTINE T (LE)	192 LEGENDS VILLAGE LOOP	MYRTLE BEACH	SC	29579	LEGENDS VILLAGE; LOT 24
41702040035	GUZMAN MARISELA CARMEN	200 LEGENDS VILLAGE LOOP	MYRTLE BEACH	SC	29579	LEGENDS VILLAGE; LOT 25
41702040036	CLAGG LEVI M ETAL	204 LEGENDS VILLAGE LOOP	MYRTLE BEACH	SC	29579	LEGENDS VILLAGE; LOT 26
41702040037	HILBERT BRIDGETTE M	208 LEGENDS VILLAGE LOOP	MYRTLE BEACH	SC	29579	LEGENDS VILLAGE; LOT 27
41702040038	GRAND STRAND WATER & SEWER AUTH	PO BOX 2638	CONWAY	SC	29528	LEGENDS VILLAGE; PUMP STATION
41702040039	LEGENDS VILLAGE POA INC C/O WILLIAM DOUGLAS PROPERTY MANAGEMENT	4533 PARK RD STE 201A	CHARLOTTE	NC	28209	LEGENDS VILLAGE; 50' PRVT RW
41703010001	EXTRA ROOM SELF STORAGE LLC	234 SEVEN FARMS DR STE 1118	CHARLESTON	SC	29492	REMAINDER PARCEL A
41703010002	IHOP 501 LLC	211 SCREVEN ST	GEORGETOWN	SC	29440	IPR BURROUGHS TRACT; PT PARCEL A
41703010003	YU YAN LLC	8545 HWY 501	MYRTLE BEACH	SC	29579	PARCEL B; DESPARADOS
41703010004	SOUTH CAROLINA HOTEL LLC	402 MARVEL CT 2ND FLOR	EASTON	MD	21601	PARCEL A; HAMPTON INN SUITES
41703010005	WHITEHALL MB LLC ETAL	1505 LAKES PKWY STE 190	LAWRENCEVILLE	GA	30043	MYRTLE BEACH EXCHANGE; LOT 6
41703020002	WHITEHALL MB LLC ETAL	1505 LAKES PKWY STE 190	LAWRENCEVILLE	GA	30043	MYRTLE BEACH EXCHANGE; LOT 4
41703020003	WHITEHALL MB LLC ETAL	1505 LAKES PKWY	LAWRENCEVILLE	GA	30043	MYRTLE BEACH EXCHANGE; NEW LOT 4
41703030012	WHITEHALL MB LLC ETAL	1505 LAKES PKWY STE 190	LAWRENCEVILLE	GA	30043	MYRTLE BEACH EXCHANGE; LOT 2
41703030013	CHICK-FIL-A INC	5200 BUFFINGTON DR	ATLANTA	GA	30349	MYRTLE BEACH EXCHANGE; NEW LOT 3
41703030014	WHITEHALL MB LLC ETAL	1505 LAKES PKWY STE 190	LAWRENCEVILLE	GA	30043	MYRTLE BEACH EXCHANGE; NEW LOT 3
41703040001	PARAMONT SP LLC	2824 N POWER RD STE 113 #285	MESA	AZ	85215	SAGO PLANTATION PH 1; LOT 47
41703040002	SMITH MICHAEL L ETAL	203 SAGO PALM DR	MYRTLE BEACH	SC	29579	SAGO PLANTATION PH 1; LOT 104
41703040003	HALCOMB CLYDE A ETAL	1017 ENGLEMANN OAK DR	MYRTLE BEACH	SC	29579	SAGO PLANTATION PH 1; LOT 48
41703040004	BRIDGES WAYNE STEVEN ETAL	1021 ENGLEMANN OAK DR	MYRTLE BEACH	SC	29579	SAGO PLANTATION PH 1; LOT 49
41703040005	HAGAN RYAN J ETAL	1025 ENGLEMANN OAK DR	MYRTLE BEACH	SC	29579	SAGO PLANTATION PH 1; LOT 50
41703040006	SMITH CECIL A JR ETAL	1029 ENGLEMANN OAK DR	MYRTLE BEACH	SC	29579	SAGO PLANTATION PH 1; LOT 51
41703040007	FERREIRA RODRIGO MENDONCA ETAL	1038 ENGLEMANN OAK DR	MYRTLE BEACH	SC	29579	SAGO PLANTATION PH 1; LOT 35
41703040008	ASKEW NATHANIEL JR ETAL	1032 ENGLEMANN OAK DR	MYRTLE BEACH	SC	29579	SAGO PLANTATION PH 1; LOT 36
41703040009	PRZYK MICHAL ETAL	1028 ENGLEMANN OAK DR	MYRTLE BEACH	SC	29579	SAGO PLANTATION PH 1; LOT 37
41703040010	BROOKS DONNIE W JR	1024 ENGLEMANN OAK DR	MYRTLE BEACH	SC	29579	SAGO PLANTATION PH 1; LOT 38
41703040011	ROMONOUSKAS DEBORAH L ETAL	1020 ENGLEMANN OAK DR	MYRTLE BEACH	SC	29579	SAGO PLANTATION PH 1; LOT 39
41703040012	DAINGERFIELD JOHN J ETAL	1016 ENGLEMANN OAK DR	MYRTLE BEACH	SC	29579	SAGO PLANTATION PH 1; LOT 40
41703040013	BRUNTY STEVEN H ETAL	1012 ENGLEMANN OAK DR	MYRTLE BEACH	SC	29579	SAGO PLANTATION PH 1; LOT 41
41703040014	RYDER EDWINA J	1008 ENGLEMANN OAK DR	MYRTLE BEACH	SC	29579	SAGO PLANTATION PH 1; LOT 42
41703040015	DEVLIN JANET MARIE	1004 ENGLEMANN OAK DR	MYRTLE BEACH	SC	29579	SAGO PLANTATION PH 1; LOT 43
41703040016	DALE VERONICA ETAL	1648 PALMETTO PALM DR	MYRTLE BEACH	SC	29579	SAGO PLANTATION PH 3; LOT 13
41703040017	QUEEN SHAWN J	1652 PALMETTO PALM DR	MYRTLE BEACH	SC	29579	SAGO PLANTATION PH 3; LOT 14
41703040018	XI FENGIJUN	1083B ADERMAN AVE #144	SAN DIEGO	CA	92126	SAGO PLANTATION PH 3; LOT 15
41703040019	CAMPOS BEATRIZ SOUS	1660 PALMETTO PALM DR	MYRTLE BEACH	SC	29579	SAGO PLANTATION PH 3; LOT 16
41703040020	MC GEE MEGAN D ETAL	1670 PALMETTO PALM DR	MYRTLE BEACH	SC	29579	SAGO PLANTATION PH 3; LOT 17
41703040021	POTTER JOHN BISHOP	909 HAWTHORN WAY	NEW WINDSOR	NY	12553	SAGO PLANTATION PH 3; LOT 18
41703040022	VREELAND TRACY	1678 PALMETTO PALM DR	MYRTLE BEACH	SC	29579	SAGO PLANTATION PH 3; LOT 19
41703040023	HENDERSON KENT R ETAL	1682 PALMETTO PALM DR	MYRTLE BEACH	SC	29579	SAGO PLANTATION PH 3; LOT 20
41703040024	PELSIS MEGAN LEE	1686 PALMETTO PALM DR	MYRTLE BEACH	SC	29579	SAGO PLANTATION PH 3; LOT 21
41703040025	RIZZO FRANCES J	1690 PALMETTO PALM DR	MYRTLE BEACH	SC	29579	SAGO PLANTATION PH 3; LOT 22
41703040026	BONER RICHARD ETAL	1694 PALMETTO PALM DR	MYRTLE BEACH	SC	29579	SAGO PLANTATION PH 3; LOT 23
41703040027	AQUINO ANTHONY P ETAL	1698 PALMETTO PALM DR	MYRTLE BEACH	SC	29579	SAGO PLANTATION PH 3; LOT 24
41703040028	HOPCROFT MATTHEW	1702 PALMETTO PALM DR	MYRTLE BEACH	SC	29579	SAGO PLANTATION PH 3; LOT 25
41703040029	GONG LIXIN	16 ROLLING RD	SOMERSET	NJ	8873	SAGO PLANTATION PH 3; LOT 26
41703040030	MAGILL KRISTIE NICOLE	1710 PALMETTO PALM DR	MYRTLE BEACH	SC	29579	SAGO PLANTATION PH 3; LOT 27
41703040031	DIREMIGIO LINDSAY ANN ETAL	1714 PALMETTO PALM DR	MYRTLE BEACH	SC	29579	SAGO PLANTATION PH 3; LOT 28
41703040032	ROTARU RADU PETRE ETAL	50 CAHOON RD	BUZZARDS BAY	MA	2532	SAGO PLANTATION PH 3; LOT 29
41703040033	COLBERT CYNTHIA C TR	9304 DUNRAVEN LOOP	ARVADA	CO	80007	SAGO PLANTATION PH 3; LOT 31
41703040034	MCCLAFFERTY JASON D	380 BABYLON PINE DR	MYRTLE BEACH	SC	29579	SAGO PLANTATION PH 3; LOT 32
41703040035	MCNALLY MICHAEL ROBERT ETAL	153 LAS PALMAS DR	MYRTLE BEACH	SC	29579	SAGO PLANTATION PH 3; LOT 33
41703040036	SCAGILONE PAUL ETAL	106 HAMPSTEAD RD	DERRY	NH	3038	SAGO PLANTATION PH 3; LOT 34
41703040037	STEVENS GARY F ETAL	1715 PALMETTO PALM DR	MYRTLE BEACH	SC	29579	SAGO PLANTATION PH 3; LOT 35
41703040038	MARTIN REBECCA G	1711 PALMETTO PALM DR	MYRTLE BEACH	SC	29579	SAGO PLANTATION PH 3; LOT 36
41703040039	RIVERA MINDY	1707 PALMETTO PALM DR	MYRTLE BEACH	SC	29579	SAGO PLANTATION PH 3; LOT 37
41703040040	HOCKMAN DOUGLAS LEE TR ETAL	1703 PALMETTO PALM DR	MYRTLE BEACH	SC	29579	SAGO PLANTATION PH 3; LOT 38
41703040041	WOODARD PATRICK EUGENE ETAL	1699 PALMETTO PALM DR	MYRTLE BEACH	SC	29579	SAGO PLANTATION PH 3; LOT 39
41703040042	ZHANG CHENG	3 CHARDONWAY DR	CORAM	NY	11727	SAGO PLANTATION PH 3; LOT 40
41703040043	MITCHELL KENYA	1691 PALMETTO PALM DR	MYRTLE BEACH	SC	29579	SAGO PLANTATION PH 3; LOT 41
41703040044	EASTERDAY CHRISTOPHER B ETAL	1687 PALMETTO PALM DR	MYRTLE BEACH	SC	29579	SAGO PLANTATION PH 3; LOT 42
41703040045	PATEL PRITESHKUMAR H ETAL	1683 PALMETTO PALM DR	MYRTLE BEACH	SC	29579	SAGO PLANTATION PH 3; LOT 43
41703040046	ROMANELLI ROBERT A ETAL	1679 PALMETTO PALM DR	MYRTLE BEACH	SC	29579	SAGO PLANTATION PH 3; LOT 44
41703040047	GRADY BRYAN ROBERT ETAL	1675 PALMETTO PALM DR	MYRTLE BEACH	SC	29579	SAGO PLANTATION PH 3; LOT 45
41703040048	PULEO MEGAN A	1709 SAWMILL RD	GREENSBURG	PA	15601	SAGO PLANTATION PH 3; LOT 46
41703040049	SOSNOWSKI SUZANNE M	1665 PALMETTO PALM DR	MYRTLE BEACH	SC	29579	SAGO PLANTATION PH 3; LOT 47
41703040050	ZOU RUI	1659 PALMETTO PALM DR	MYRTLE BEACH	SC	29579	SAGO PLANTATION PH 3; LOT 48
41703040051	PIERCE CHRISTOPHER GARY ETAL	1655 PALMETTO PALM DR	MYRTLE BEACH	SC	29579	SAGO PLANTATION PH 3; LOT 49
41703040052	SCHUESSLER STEPHEN M	1651 PALMETTO PALM DR	MYRTLE BEACH	SC	29579	SAGO PLANTATION PH 3; LOT 50
41703040053	SUMMERS MARK ALAN ETAL	1647 PALMETTO PALM DR	MYRTLE BEACH	SC	29579	SAGO PLANTATION PH 3; LOT 51
41703040054	BACKFIELD JOSHUA FRANZ	1643 PALMETTO PALM DR	MYRTLE BEACH	SC	29579	SAGO PLANTATION PH 3; LOT 52
41703040055	HUGGINS WILLIAM DONALD ETAL	1639 PALMETTO PALM DR	MYRTLE BEACH	SC	29579	SAGO PLANTATION PH 3; LOT 53
41703040056	SCOTT ALFRED ETAL	1635 PALMETTO PALM DR	MYRTLE BEACH	SC	29579	SAGO PLANTATION PH 3; LOT 54
41703040057	SAGO PLANTATION PHASE 3 HOA INC	1039 44TH AVE N STE 203	MYRTLE BEACH	SC	29577	SAGO PLANTATION PH 3; O/S 1 P1&2
41703040058	SAGO PLANTATION PHASE 3 HOA INC	1039 44TH AVE N STE 203	MYRTLE BEACH	SC	29577	SAGO PLANTATION PH 3; O/S 2
41703040059	SAGO PLANTATION PHASE 3 HOA INC	1039 44TH AVE N STE 203	MYRTLE BEACH	SC	29577	SAGO PLANTATION PH 3; O/S 4
41703040060	GRAND STRAND WATER & SEWER AUTHORITY	PO BOX 2368	CONWAY	SC	29528	SAGO PLANTATION PH 3; LIFT STATION
41703040061	SAGO PLANTATION PHASE 3 HOA INC	1039 44TH AVE N STE 203	MYRTLE BEACH	SC	29577	SAGO PLANTATION PH 3; 50' PRVT RW
41706010001	ORTIZ HERBERT ETAL	204 SAGO PALM DR	MYRTLE BEACH	SC	29579	SAGO PLANTATION PH 1; LOT 105 & PORTION OF PARCEL B
41706010002	WUEST RANDY WILLIAM ETAL	208 SAGO PALM DR	MYRTLE BEACH	SC	29579	SAGO PLANTATION PH 1; LOT 106
41706010003	CORRAN EARLE HOUSTON III ETAL	1005 ENGLEMANN OAK DR	MYRTLE BEACH	SC	29579	SAGO PLANTATION PH 1; LOT 46
41706010004	DELUIGI COREY J ETAL	1001 ENGLEMANN OAK DR	MYRTLE BEACH	SC	29579	SAGO PLANTATION PH 1; LOT 45
41706010005	KIRBY CARL J ETAL	1000 ENGLEMANN OAKS DR	MYRTLE BEACH	SC	29579	SAGO PLANTATION PH 1; LOT 44
41706010006	PARAMONT SP LLC	2824 N POWER RD STE 113 #285	MESA	AZ	85215	SAGO PLANTATION PH 1; FUTURE DEV
41706010008	BEACH TIME RENTALS LLC ETAL	165 LAS PALMAS DR	MYRTLE BEACH	SC	29579	SAGO PLANTATION PH 3; LOT 30
41706010009	SAGO PLANTATION PHASE 3 HOA INC	1039 44TH AVE N STE 203	MYRTLE BEACH	SC	29577	SAGO PLANTATION PH 3; O/S 3
41707010001	JAMIESON KAREN A	1216 FIGUS DR	MYRTLE BEACH	SC	29579	SAGO PLANTATION PH 1; LOT 172
41707010002	WHITE JAMES ANDREW ETAL	1212 FIGUS DR	MYRTLE BEACH	SC	29579	SAGO PLANTATION PH 1; LOT 171



41707010003	HUSSAIN NOMAN ASHRAF	1208 FIGUS DR	MYRTLE BEACH	SC	29579	SAGO PLANTATION PH 1; LOT 170
41707010004	NISHI BRIAN N ETAL	1204 FIGUS DR	MYRTLE BEACH	SC	29579	SAGO PLANTATION PH 1; LOT 169
41707010005	CAPPUCCI GUY T & VICTORIA M	31 WOODLEE RD	COLD SPRING HARBOR	NY	11724	SAGO PLANTATION PH 1; LOT 168
41707010006	CONROY MICHAEL P ETAL	173 SILVER ST	WEST BABYLON	NY	11704	SAGO PLANTATION PH 1; LOT 215
41707010007	YILMAZ SELCUK ETAL	421 PALO VERDE DR	MYRTLE BEACH	SC	29579	SAGO PLANTATION PH 1; LOT 214
41707010008	ELLERBE LLC	265 LAKE FOREST DR SW	PINEHURST	NC	28374	SAGO PLANTATION PH 1; LOT 213
41707010009	ELLERBE LLC	265 LAKE FOREST DR SW	PINEHURST	NC	28374	SAGO PLANTATION PH 1; LOT 212
41707010010	BENETON OF SC LLC	147 TRIPLE CROWN CT	MYRTLE BEACH	SC	29579	SAGO PLANTATION PH 1; LOT 211
41707010011	HUNZIATA GARY W ETAL	1207 FIGUS DR	MYRTLE BEACH	SC	29579	SAGO PLANTATION PH 1; LOT 209
41707010012	CURRY RAYMOND EDWARD (TR) ETAL	1211 FIGUS DR	MYRTLE BEACH	SC	29579	SAGO PLANTATION PH 1; LOT 208
41707010013	HELSEL CHRISTOPHER ETAL	1215 FIGUS DR	MYRTLE BEACH	SC	29579	SAGO PLANTATION PH 1; LOT 207
41707010014	CORRIVEAU WAYNE F	1219 FIGUS DR	MYRTLE BEACH	SC	29579	SAGO PLANTATION PH 1; LOT 206
41707010015	HARDIN MELVIN L ETAL	1201 FIGUS DR	MYRTLE BEACH	SC	29579	SAGO PLANTATION PH 1; LOT 210
41707020001	HARBOR BAY LLC	8353 JUXX DR	MYRTLE BEACH	SC	29579	SAGO PLANTATION PH 2-A; LOT 251
41707020002	GEMMER MICHAEL LOUIS ETAL	196 SAGO PALM DR	MYRTLE BEACH	SC	29579	SAGO PLANTATION PH 2-A; LOT 252
41707020003	MCGILL LENTON ETAL C/O NESMITH ROSLYN ELIZABETH	192 SAGO PALM DR	MYRTLE BEACH	SC	29579	SAGO PLANTATION PH 2-A; LOT 253
41707020004	B&C RE HOLDINGS LLC	501 BELLE HALL PKWY #101	MOUNT PLEASANT	SC	29464	SAGO PLANTATION PH 2-A; LOT 254
41707020005	MARTINEZ JULIO CESAR	184 SAGO PALM DR	MYRTLE BEACH	SC	29579	SAGO PLANTATION PH 2-A; LOT 255
41707020006	MARTINO CHRISTINE	180 SAGO PALM DR	MYRTLE BEACH	SC	29579	SAGO PLANTATION PH 2-A; LOT 256
41707020007	PARAMONT SP LLC	2824 N POWER RD STE 113 #2825	MESA	AZ	85215	SAGO PLANTATION; PARCEL 1
41708010001	BOLTON MICHAEL C ETAL	1281 FIGUS DR	MYRTLE BEACH	SC	29579	SAGO PLANTATION PH 1; LOT 191
41708010003	LEE JOHN W JR ETAL	1286 FIGUS DR	MYRTLE BEACH	SC	29579	SAGO PLANTATION PH 1; LOT 189
41708010004	BRUCK GERALD ETAL	1282 FIGUS DR	MYRTLE BEACH	SC	29579	SAGO PLANTATION PH 1; LOT 188
41708010005	STROUPE JASON ETAL	1278 FIGUS DR	MYRTLE BEACH	SC	29579	SAGO PLANTATION PH 1; LOT 187
41708010006	SAGO PLANTATION POA INC	4590 GIRVAN DR #D	MYRTLE BEACH	SC	29579	SAGO PLANTATION PH 1; OPEN SPACE #2
41708010007	BALDWIN JOHN T ETAL	609 COCAS DR	MYRTLE BEACH	SC	29579	SAGO PLANTATION PH 1; LOT 223
41708010008	BEAM EDWARD J JR ETAL	613 COCAS DR	MYRTLE BEACH	SC	29579	SAGO PLANTATION PH 1; LOT 224
41708010009	BOHM STUART C ETAL	625 COCAS DR	MYRTLE BEACH	SC	29579	SAGO PLANTATION PH 1; LOT 226
41708010010	ROGERS JEREMY ETAL	629 COCAS DR	MYRTLE BEACH	SC	29579	SAGO PLANTATION PH 1; LOT 227
41708010011	ANDRESS BRUCE P JR ETAL	633 COCAS DR	MYRTLE BEACH	SC	29579	SAGO PLANTATION PH 1; LOT 228
41708010012	LINDSLEY KEITH J ETAL	138 SNOWSHOE DR	DINGMANS FERRY	PA	18328	SAGO PLANTATION PH 1; LOTS 229 & 230
41708010013	VITOLA JAMES D ETAL	645 COCAS DR	MYRTLE BEACH	SC	29579	SAGO PLANTATION PH 1; LOT 231
41708010014	WRIGHT DENNIS A ETAL	649 COCAS DR	MYRTLE BEACH	SC	29579	SAGO PLANTATION PH 1; LOT 232
41708010015	RICKENBACKER JOHN H JR ETAL	660 COCAS DR	MYRTLE BEACH	SC	29579	SAGO PLANTATION PH 1; LOT 236
41708010016	SELETSKI JERARD M ETAL	269 ROE AVE	EAST PATCHOGUE	NY	11772	SAGO PLANTATION PH 1; LOT 237
41708010017	AVILA PAUL F ETAL	648 COCAS DR	MYRTLE BEACH	SC	29579	SAGO PLANTATION PH 1; LOT 238
41708010018	AVILA PAUL F ETAL	648 COCAS DR	MYRTLE BEACH	SC	29579	SAGO PLANTATION PH 1; LOT 239
41708010019	MOLNAR JUSTIN SCOTT ETAL	644 COCAS DR	MYRTLE BEACH	SC	29579	SAGO PLANTATION PH 1; LOT 240
41708010020	BARBOSA VANESSA ALVES DASILVA ETAL	622 COCAS DR	MYRTLE BEACH	SC	29579	SAGO PLANTATION PH 1; LOT 241
41708010021	FREUDE JEFFREY L ETAL	618 COCAS DR	MYRTLE BEACH	SC	29579	SAGO PLANTATION PH 1; LOT 242
41708010022	BATTS TYLER A ETAL	614 COCAS DR	MYRTLE BEACH	SC	29579	SAGO PLANTATION PH 1; LOT 243
41708010023	CALVELO VIRGINIA	610 COCAS DR	MYRTLE BEACH	SC	29579	SAGO PLANTATION PH 1; LOT 244
41708010024	LOVEN WILLIAM ETAL	510 DIOON DR	MYRTLE BEACH	SC	29579	SAGO PLANTATION PH 1; LOT 245
41708010025	WALSH BARBARA L ETAL	506 DIOON DR	MYRTLE BEACH	SC	29579	SAGO PLANTATION PH 1; LOT 246
41708010026	GRAND STRAND WATER & SEWER AUTH	PO BOX 2368	CONWAY	SC	29528	SAGO PLANTATION PH 1; PUMP STATION #542
41708010027	LIEBERMAN PAUL ETAL	126 S 11TH ST	LINDENHURST	NY	11757	SAGO PLANTATION PH 1; LOT 148
41708010028	JORDAN CHARLES THOMAS TR ETAL	385 BABYLON PINE DR	MYRTLE BEACH	SC	29579	SAGO PLANTATION PH 1; REV LOT 147
41708010029	BENDER MICHAEL R	384 BABYLON PINE DR	MYRTLE BEACH	SC	29579	SAGO PLANTATION PH 1; REV LT 123
41708010030	CASEY DENNIS W & NANETTE M	9119 71ST RD	FOREST HILLS	NY	11375	SAGO PLANTATION PH 1; LOT 149
41708010031	SANCHEZ MICHAEL K	505 DIOON DR	MYRTLE BEACH	SC	29579	SAGO PLANTATION PH 1; LOT 247
41708010032	CARLTON MELINDA RAE	1272 FIGUS DR	MYRTLE BEACH	SC	29579	SAGO PLANTATION PH 1; LOT 186
41708010033	BRYANT VERONICA GAIL ETAL	1296 FIGUS DR	MYRTLE BEACH	SC	29579	SAGO PLANTATION PH 1; LOT 222
41708010034	HARANDI NILOOFAR F	1285 FIGUS DR	MYRTLE BEACH	SC	29579	SAGO PLANTATION PH 1; LOT 190
41708010035	OLIVEIRA EDGAR MARCOLINO DE ETAL	622 COCAS DR	MYRTLE BEACH	SC	29579	SAGO PLANTATION PH 1; LOT 225
41708020001	ZEPPERI DAVID L ETAL	1518 OSAGE DR	MYRTLE BEACH	SC	29579	SAGO PLANTATION PH 1; LOT 119
41708020002	PETERSON DAN M	1514 OSAGE DR	MYRTLE BEACH	SC	29579	SAGO PLANTATION PH 1; LOT 120
41708020003	CARPIO CYNTHIA	151 RONALD MCNAIR BLVD	MYRTLE BEACH	SC	29579	SAGO PLANTATION PH 1; LOT 121
41708020004	LAMB CODEY ELLIS	1506 OSAGE DR	MYRTLE BEACH	SC	29579	SAGO PLANTATION PH 1; LOT 122
41708020005	MCCLAFFERTY JASON ETAL	380 BABYLON PINE DR	MYRTLE BEACH	SC	29579	SAGO PLANTATION PH 1; LOT 124
41708020006	VALLIERE RICHARD L ETAL	376 BABYLON PINE DR	MYRTLE BEACH	SC	29579	SAGO PLANTATION PH 1; LOT 125
41708020007	BOWEN KENNETH S ETAL	370 BABYLON PINE DR	MYRTLE BEACH	SC	29579	SAGO PLANTATION PH 1; LOT 126
41708020008	MINOR CATHERLEEN ETAL	366 BABYLON PINE DR	MYRTLE BEACH	SC	29579	SAGO PLANTATION PH 1; LOT 127
41708020009	WOOD AMY LYNN	362 BABYLON PINE DR	MYRTLE BEACH	SC	29579	SAGO PLANTATION PH 1; LOT 128
41708020010	KEY WILLIAM W TR	358 BABYLON PINE DR	MYRTLE BEACH	SC	29579	SAGO PLANTATION PH 1; LOT 129
41708020011	DE OLIVEIRA EUFRODISIO SOARES JR	6046 RENATA LN	MYRTLE BEACH	SC	29588	SAGO PLANTATION PH 1; LOT 130
41708020012	TAURIELLO ANTONIO N ETAL	350 BABYLON PINE DR	MYRTLE BEACH	SC	29579	SAGO PLANTATION PH 1; LOT 131
41708020013	GREZEL JOHN THOMAS ETAL	329 BABYLON PINE DR	MYRTLE BEACH	SC	29579	SAGO PLANTATION PH 1; LOT 161
41708020014	PATRONE QNOFRIO C	333 BABYLON PINE DR	MYRTLE BEACH	SC	29579	SAGO PLANTATION PH 1; LOT 160
41708020015	SHANK JOHN ETAL	337 BABYLON PINE DR	MYRTLE BEACH	SC	29579	SAGO PLANTATION PH 1; LOT 159
41708020016	PEREZ HECTOR ETAL	341 BABYLON PINE DR	MYRTLE BEACH	SC	29579	SAGO PLANTATION PH 1; LOT 158
41708020017	BIANCHI DANIELA	5004 FIDDLERS RUN	MYRTLE BEACH	SC	29579	SAGO PLANTATION PH 1; LOT 157
41708020018	BONO BENNY ETAL	349 BABYLON PINE DR	MYRTLE BEACH	SC	29579	SAGO PLANTATION PH 1; LOT 156
41708020019	MATHIEU CHERYL MARIE ETAL	353 BABYLON PINE DR	MYRTLE BEACH	SC	29579	SAGO PLANTATION PH 1; LOT 155
41708020020	DUBOIS JAMES THOMAS ETAL	357 BABYLON PINE DR	MYRTLE BEACH	SC	29579	SAGO PLANTATION PH 1; LOT 154
41708020021	SNYDER JOEL L ETAL	361 BABYLON PINE DR	MYRTLE BEACH	SC	29579	SAGO PLANTATION PH 1; LOT 153
41708020022	BROWN MICHAEL E	365 BABYLON PINE DR	MYRTLE BEACH	SC	29579	SAGO PLANTATION PH 1; LOT 152
41708020023	PAFUMI JOHN	371 BABYLON PINE DR	MYRTLE BEACH	SC	29579	SAGO PLANTATION PH 1; LOT 151
41708020024	KUBALL KRISTOPHER ETAL	375 BABYLON PINE DR	MYRTLE BEACH	SC	29579	SAGO PLANTATION PH 1; LOT 150
41708020025	SAGO PLANTATION POA INC	4590 GIRVAN DR #D	MYRTLE BEACH	SC	29579	SAGO PLANTATION PH 1; COMMON AREA #3
41708020026	SHERRY BRIAN	124 LAKEWOOD DR	CONGERS	NY	10920	SAGO PLANTATION PH 1; LOT 185
41708020027	DYER ELMER L ETAL	1264 FIGUS DR	MYRTLE BEACH	SC	29579	SAGO PLANTATION PH 1; LOT 184
41708020028	MOORE MITCHELL J JR ETAL	1260 FIGUS DR	MYRTLE BEACH	SC	29579	SAGO PLANTATION PH 1; LOT 183
41708020029	PALUSIN TYLER E ETAL	1256 FIGUS DR	MYRTLE BEACH	SC	29579	SAGO PLANTATION PH 1; LOT 182
41708020030	HARVEY BRUCE ETAL	1252 FIGUS DR	MYRTLE BEACH	SC	29579	SAGO PLANTATION PH 1; LOT 181
41708020031	CARR VIRGINIA L	1248 FIGUS DR	MYRTLE BEACH	SC	29579	SAGO PLANTATION PH 1; LOT 180
41708020032	DE ALMEIDA KAPPS JULIANA ETAL	1244 FIGUS DR	MYRTLE BEACH	SC	29579	SAGO PLANTATION PH 1; LOT 179
41708020033	O'REILLY MICHAEL P ETAL	1240 FIGUS DR	MYRTLE BEACH	SC	29579	SAGO PLANTATION PH 1; LOT 178
41708020034	GONZALEZ DIANE C	1236 FIGUS DR	MYRTLE BEACH	SC	29579	SAGO PLANTATION PH 1; LOT 177
41708020035	SMITH RICHARD B ETAL	1232 FIGUS DR	MYRTLE BEACH	SC	29579	SAGO PLANTATION PH 1; LOT 176
41708020036	SCHRAUBEN MICHAEL J TR ETAL	1228 FIGUS DR	MYRTLE BEACH	SC	29579	SAGO PLANTATION PH 1; LOT 175
41708020037	GARVIN BRETT ALLEN ETAL	1224 FIGUS DR	MYRTLE BEACH	SC	29579	SAGO PLANTATION PH 1; LOT 174
41708020038	WARGO DENNIS B ETAL	1220 FIGUS DR	MYRTLE BEACH	SC	29579	SAGO PLANTATION PH 1; LOT 173
41708020039	HARRISON BETH	1223 FIGUS DR	MYRTLE BEACH	SC	29579	SAGO PLANTATION PH 1; LOT 205
41708020040	STOLTZ DAVID J ETAL	1227 FIGUS DR	MYRTLE BEACH	SC	29579	SAGO PLANTATION PH 1; LOT 204
41708020041	KISSELL ROBERT D (LE) ETAL	1231 FIGUS DR	MYRTLE BEACH	SC	29579	SAGO PLANTATION PH 1; LOT 203
41708020042	LUCARELLI SAMUEL ETAL	1235 FIGUS DR	MYRTLE BEACH	SC	29579	SAGO PLANTATION PH 1; LOT 202
41708020043	KOZLOWSKI JOHN A & DOROTHY	1239 FIGUS DR	MYRTLE BEACH	SC	29579	SAGO PLANTATION PH 1; LOT 201
41708020044	MARESSA JOSEPH J ETAL	1243 FIGUS DR	MYRTLE BEACH	SC	29579	SAGO PLANTATION PH 1; LOT 200
41708020045	GRANZEN ROBERT A JR	1247 FIGUS DR	MYRTLE BEACH	SC	29579	SAGO PLANTATION PH 1; LOT 199
41708020046	QUERQUES MICHAEL A ETAL	1251 FIGUS DR	MYRTLE BEACH	SC	29579	SAGO PLANTATION PH 1; LOT 198
41708020047	KURYLAS THOMAS ETAL	1255 FIGUS DR	MYRTLE BEACH	SC	29579	SAGO PLANTATION PH 1; LOT 197
41708020048	O'NEAL KENNETH G ETAL	1409 ARCO DR	MYRTLE BEACH	SC	29579	SAGO PLANTATION PH 1; LOT 196
41708020050	ELLERBE LLC	265 LAKE FOREST DR SW	PINEHURST	NC	28374	SAGO PLANTATION PH 1; LOT 194
41708020051	ELLERBE LLC	265 LAKE FOREST DR SW	PINEHURST	NC	28374	SAGO PLANTATION PH 1; LOT 193
41708020052	KHAKI JAMSHID TR	1273 FIGUS DR	MYRTLE BEACH	SC	29579	SAGO PLANTATION PH 1; LOT 192
41708020053	ELLERBE LLC	265 LAKE FOREST DR SW	PINEHURST	NC	28374	SAGO PLANTATION PH 1; PROPOSED LT 195A-B
41708040003	SHAVER STEVEN R ETAL	1293 FIGUS DR	MYRTLE BEACH	SC	29579	SAGO PLANTATION PH 1; LOT 220

# **Exhibit C**

